

RICH COUNTY
SECTION 26, T 9N R 5E, SLB&M

SERIAL NO = 17-26-000-PARCEL

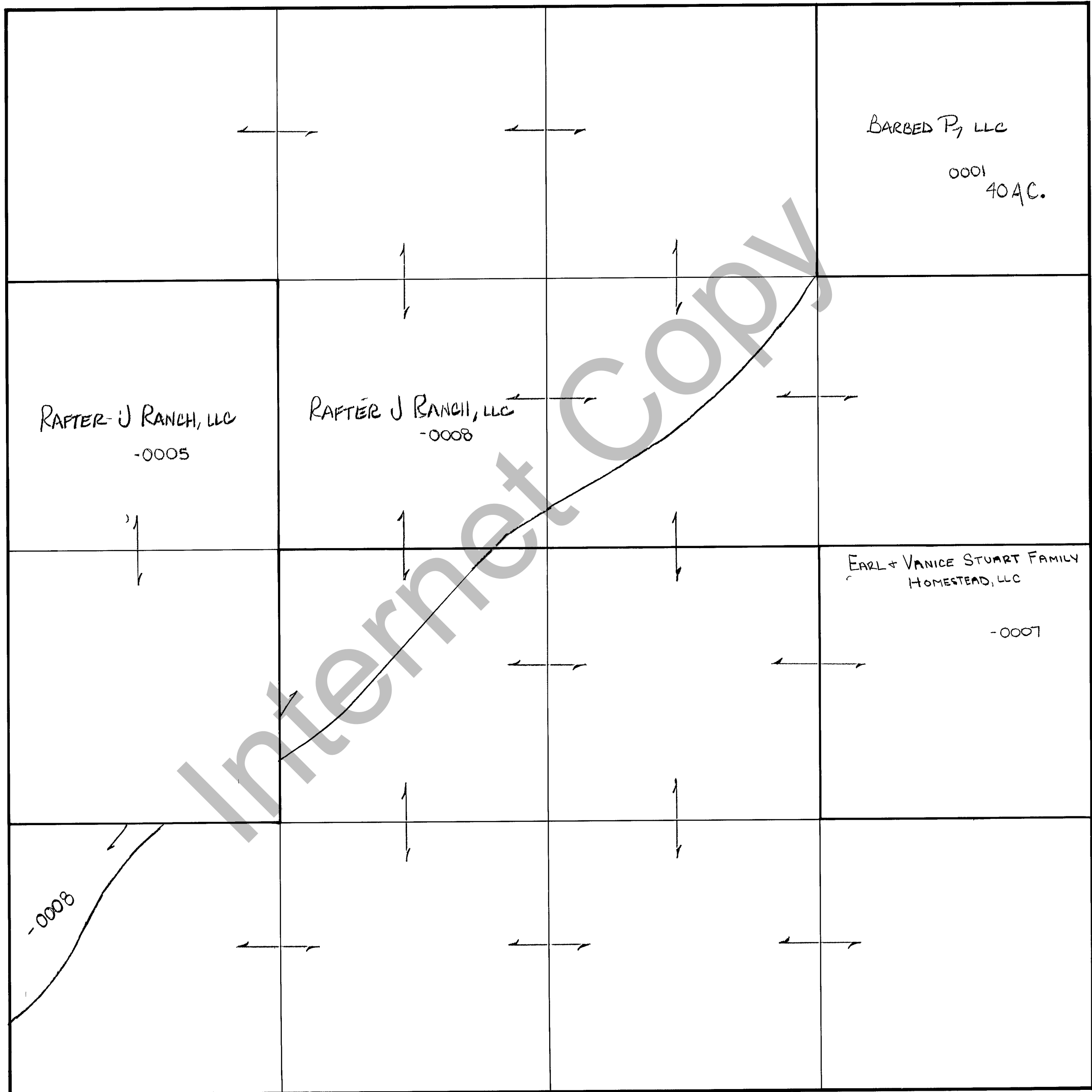

REVISIONS		

THIS PLAT IS MADE SOLELY FOR THE PURPOSE OF ASSISTING IN LOCATING THE LAND AND FOR ORDER ASSUMED TO BE CORRECT FOR VARIATIONS, IF ANY WITH AN ACTUAL SURVEY

Section 26 T 9N R 5E

drawn by DW date 10-79

book page

scale 1"=400'