

RICH COUNTY
 SECTION 20, T 9N R 5E, SLB&M

SERIAL NO=' 17-20-000-PARCEL

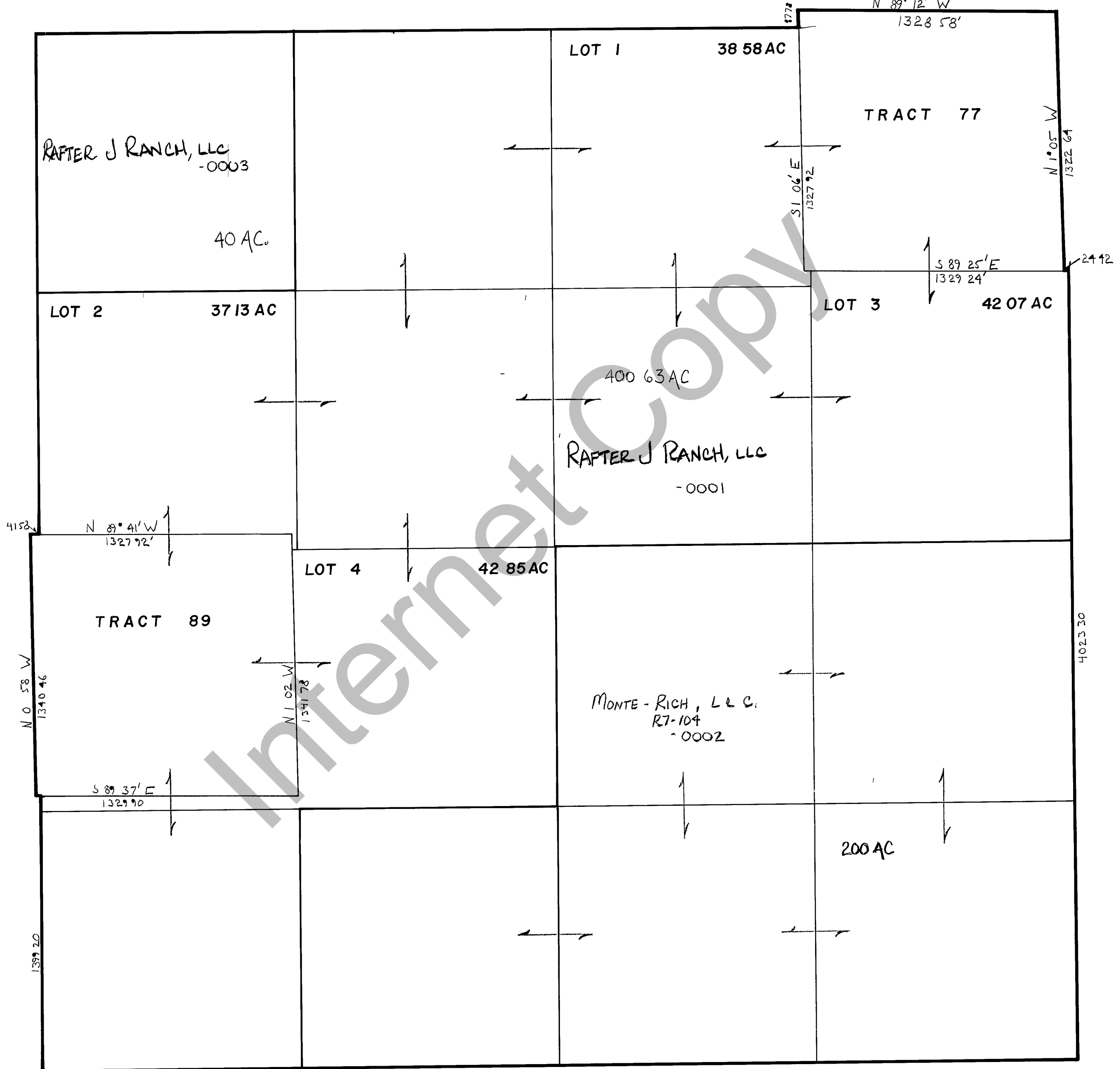

REVISIONS

THIS PLAT IS MADE SOLELY FOR THE PURPOSE OF ASSISTING IN LOCATING THE LAND AND THE BOUNDARIES AS SHOWN ON THIS PLAT. IT IS NOT TO BE USED FOR ANY OTHER PURPOSES WITHOUT AN ACTUAL SURVEY.

Section 20 T 9N R 5E

drawn by DW date 10-79

book _____ page _____

scale 1"=400'