

RICH COUNTY
 SECTION 19, T 9N. R 5E, SLB & M

SERIAL NO = 17-19-000-PARCEL

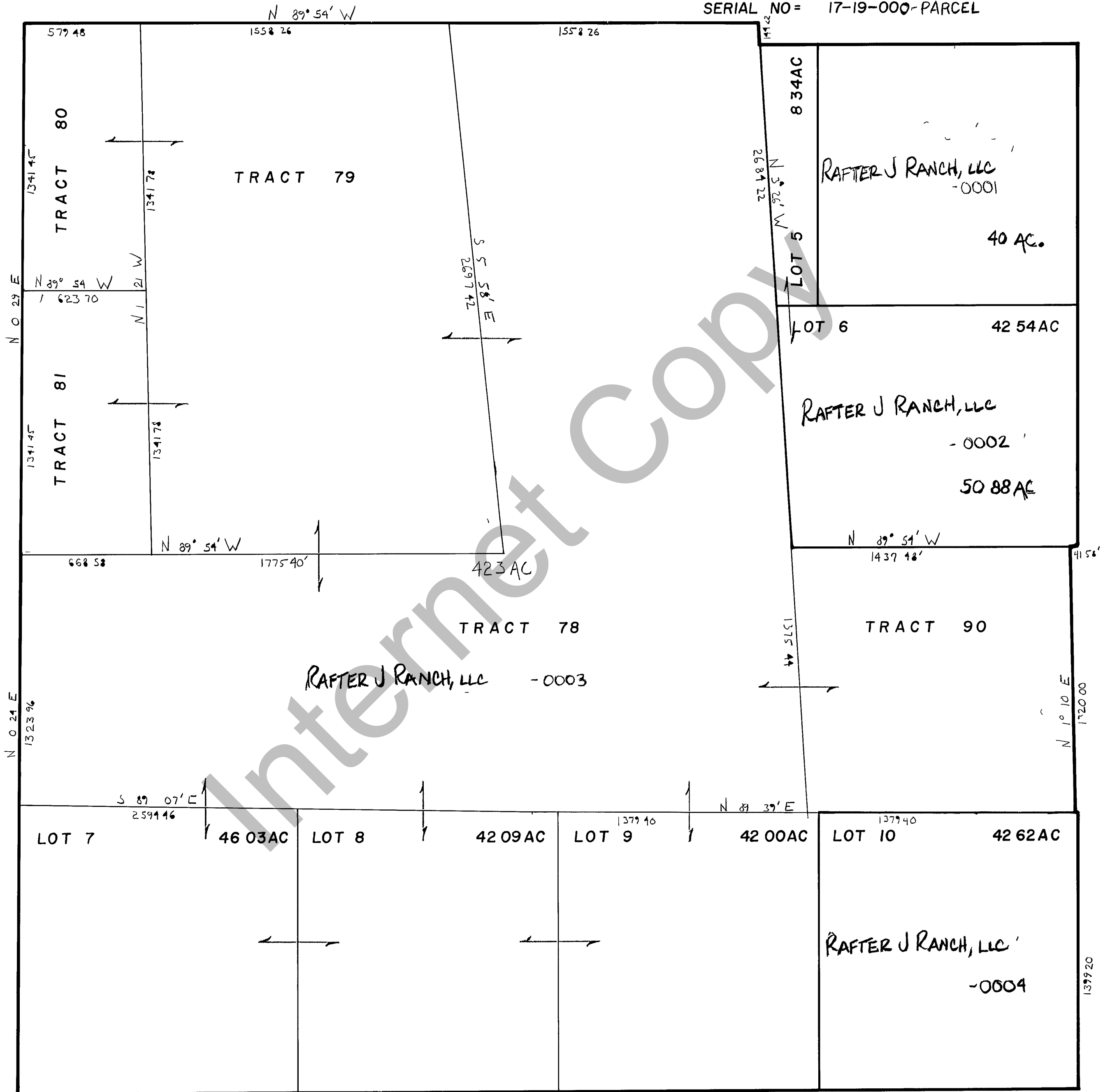

REVISIONS	THIS PLAT IS MADE SOLELY FOR THE PURPOSE OF ASSISTING IN LOCATING THE LAND AND THE RECORDER AS SUCH NO LIABILITY FOR VARIATIONS IF ANY WITH AN ACTUAL SURVEY	Section <u>19</u> T <u>9N</u> R <u>5E</u>	book page
		drawn by DW	
		date 10-79	scale 1" = 400'