

RICH COUNTY  
 SECTION 17, T 9N R 5E, SLB & M

SERIAL NO = 17-17-000-PARCEL

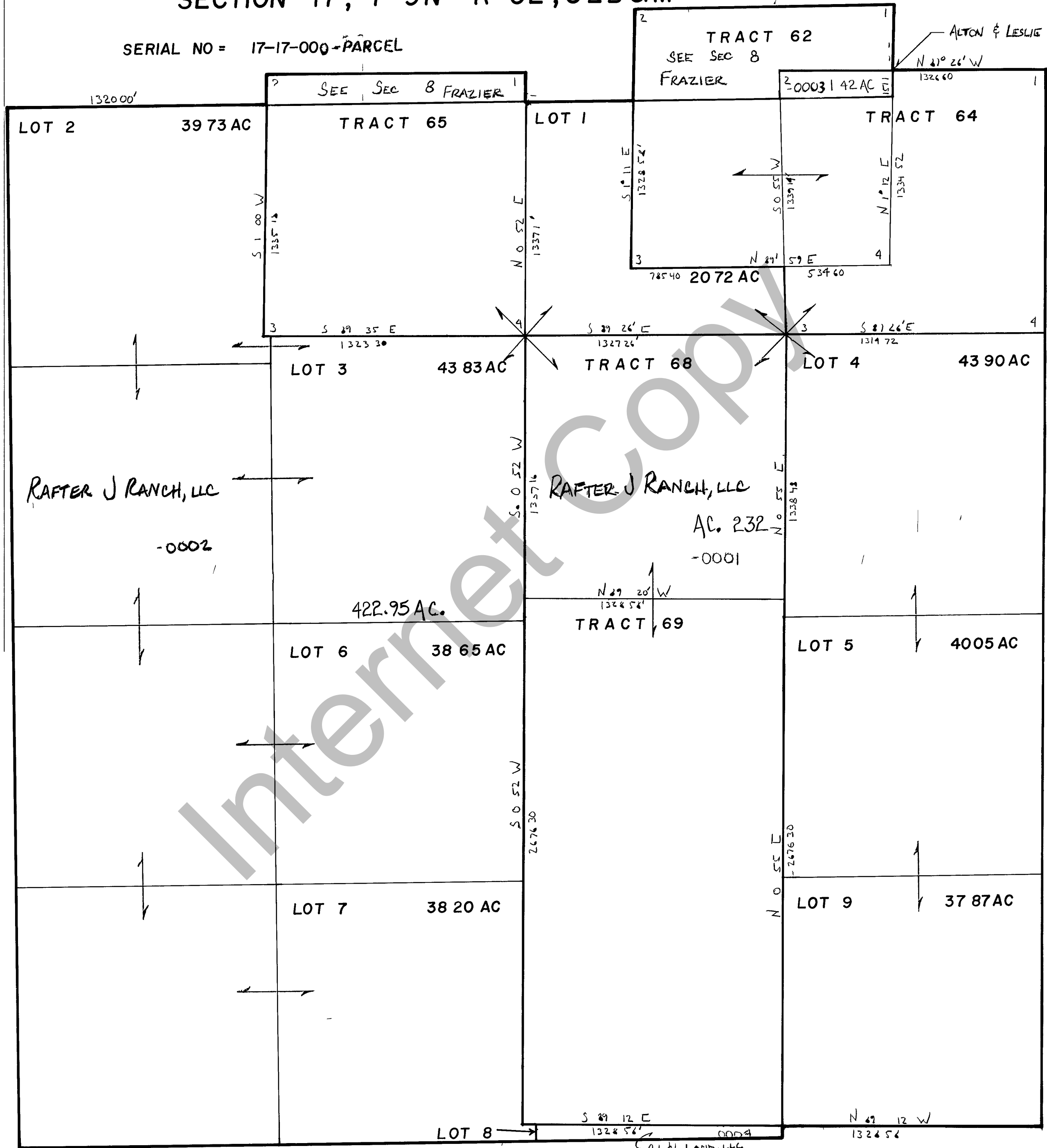

REVISIONS	DATE	BY

THIS PLAT IS MADE SOLELY FOR THE PURPOSE OF ASSISTING IN LOCATING THE LAND AND IS NOT TO BE USED AS A SUBSTITUTE FOR A SURVEY. NO LIABILITY FOR ERRORS OR OMISSIONS IF ANY WITH AN ACT OF GOD.

Section <u>17</u> T <u>9N</u> R <u>5E</u>	book _____ page _____
drawn by <u>DW</u>	date <u>10-79</u>
scale <u>1" = 400'</u>	