

RICH COUNTY
 SECTION 7, T. 9N R. 5E, SLB & M

SERIAL NO= 17-07-000-PARCEL

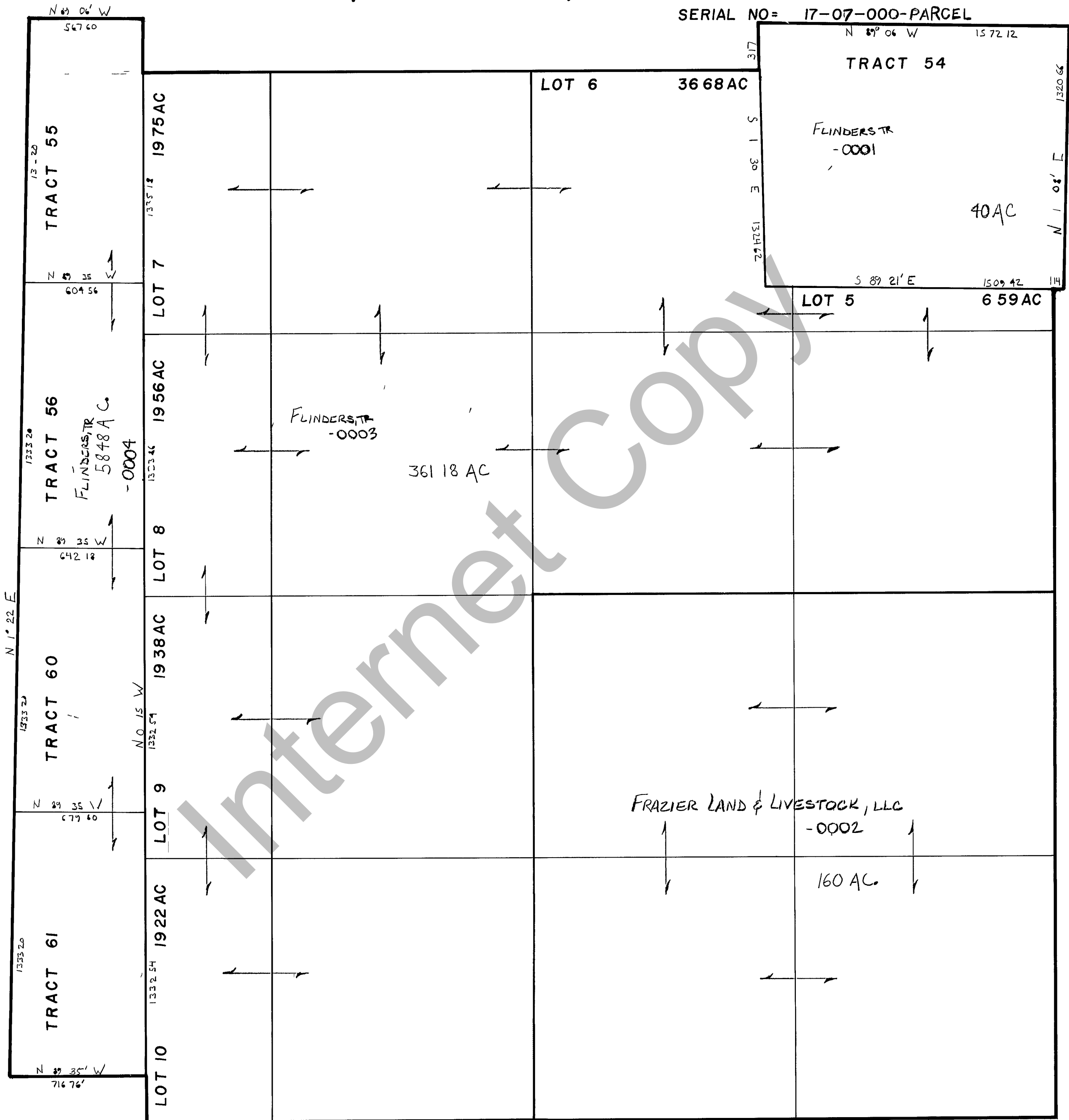

REVISIONS

THIS PLAT IS MADE SOLELY FOR THE PURPOSE OF ASSISTING IN LOCATING THE LAND AND THE RECORDER ASSUMES NO LIABILITY FOR VARIATIONS, IF ANY WITH AN ACTUAL SURVEY

Section 7 T 9N R 5E

drawn by DW date 10-79

book _____ page _____

scale 1"=400'