

RICH COUNTY
 SECTION 17, T 8N R 8E, SLB&M

SERIAL NO = 15-17-000-PARCEL

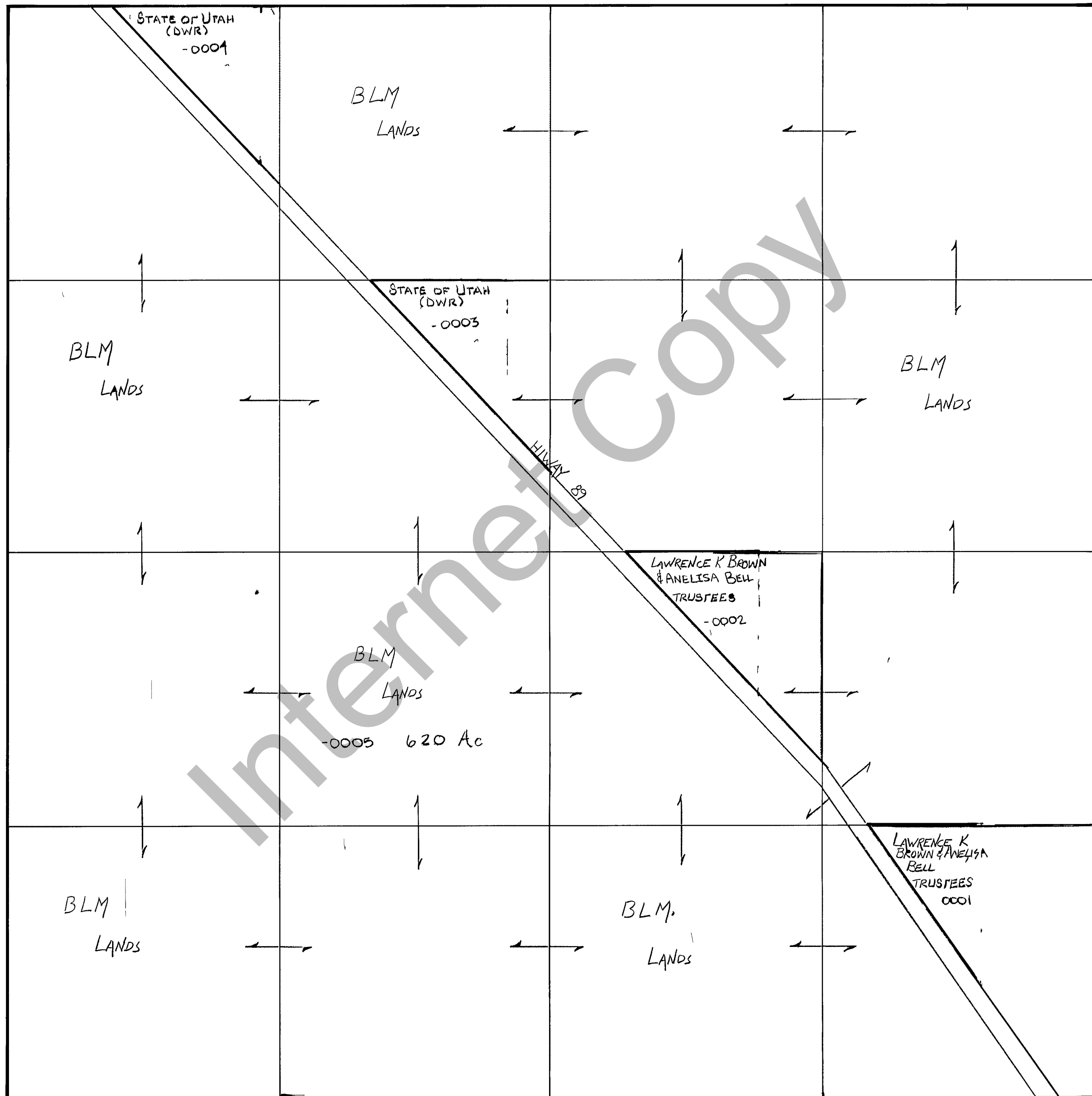

REVISIONS		

THIS PLAT IS MADE SOLELY FOR THE PURPOSE OF ASSISTING IN LOCATING THE LAND AND THE RECORDER ASSUMES NO LIABILITY FOR VARIATIONS IF ANY WITH AN ACTUAL SURVEY

Section <u>17</u> T <u>8N</u> R <u>8E</u>	book _____	page _____
drawn by <u>D E</u>	date <u>10=79</u>	scale <u>1"=400'</u>