

RICH COUNTY
SECTION 6, T 8 N R 6 E, SLB & M

SERIAL NO = 13-06-000-PARCEL

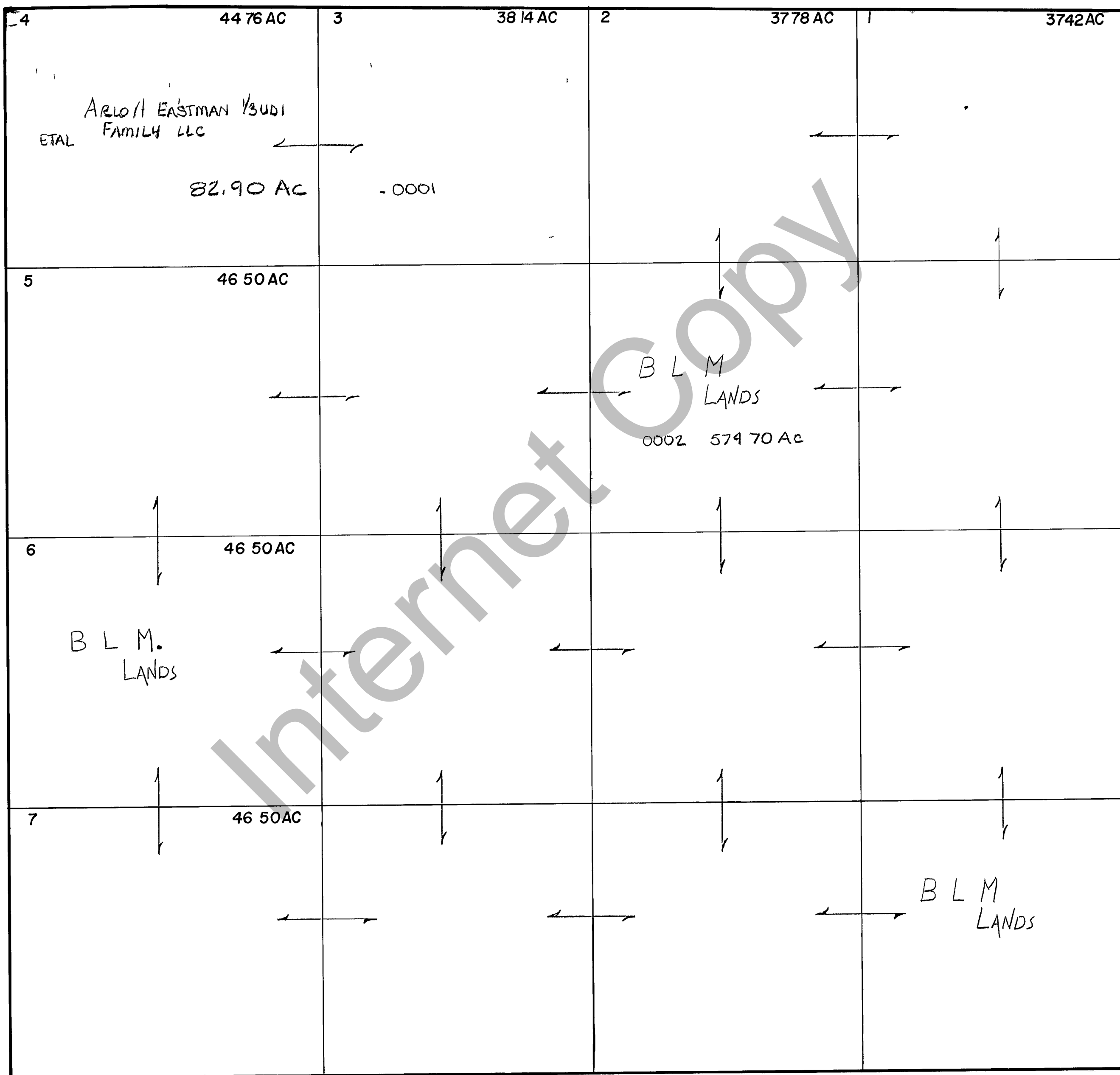

REVISIONS		

THIS PLAT IS MADE SOLELY FOR THE PURPOSE OF ASSISTING IN LOCATING THE LAND AND THE RECORDER ASSUMES NO LIABILITY FOR VARIATIONS, IF ANY WITH AN ACTUAL SURVEY.

Section 6 T 8N R 6E

book page

drawn by DE date 10-79

scale 1"=400'