

RICH COUNTY
 SECTION 21, T 8 N R 5 E, SLB&M

SERIAL NO = -12-21-000-PARCEL

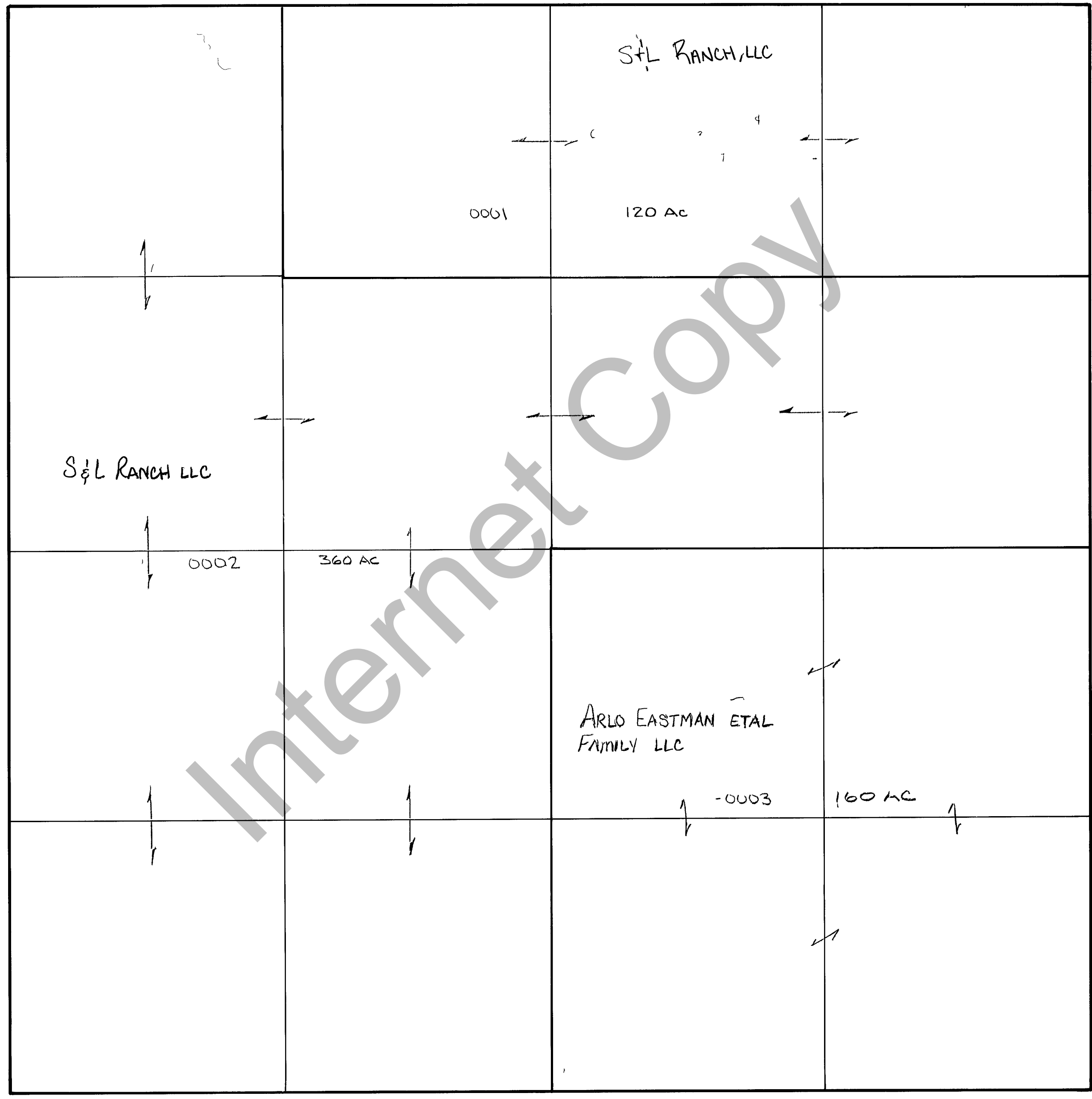

Internet Copy

REVISIONS 08/10/79			THIS PLAT IS MADE SOLELY FOR THE PURPOSE OF ASSISTING IN LOCATING THE LAND AND THE RECORDER ASSUMES NO LIABILITY FOR VARIATIONS IF ANY WITH AN ACTUAL SURVEY	Section <u>21 T 8 N R 5 E</u>		book _____ page _____
				drawn by <u>DE</u>	date <u>9-79</u>	scale <u>1"=400'</u>