

RICH COUNTY
SECTION 18, T 8 N R 5 E, SLB & M

SERIAL NO = -12-18-000 PARCEL

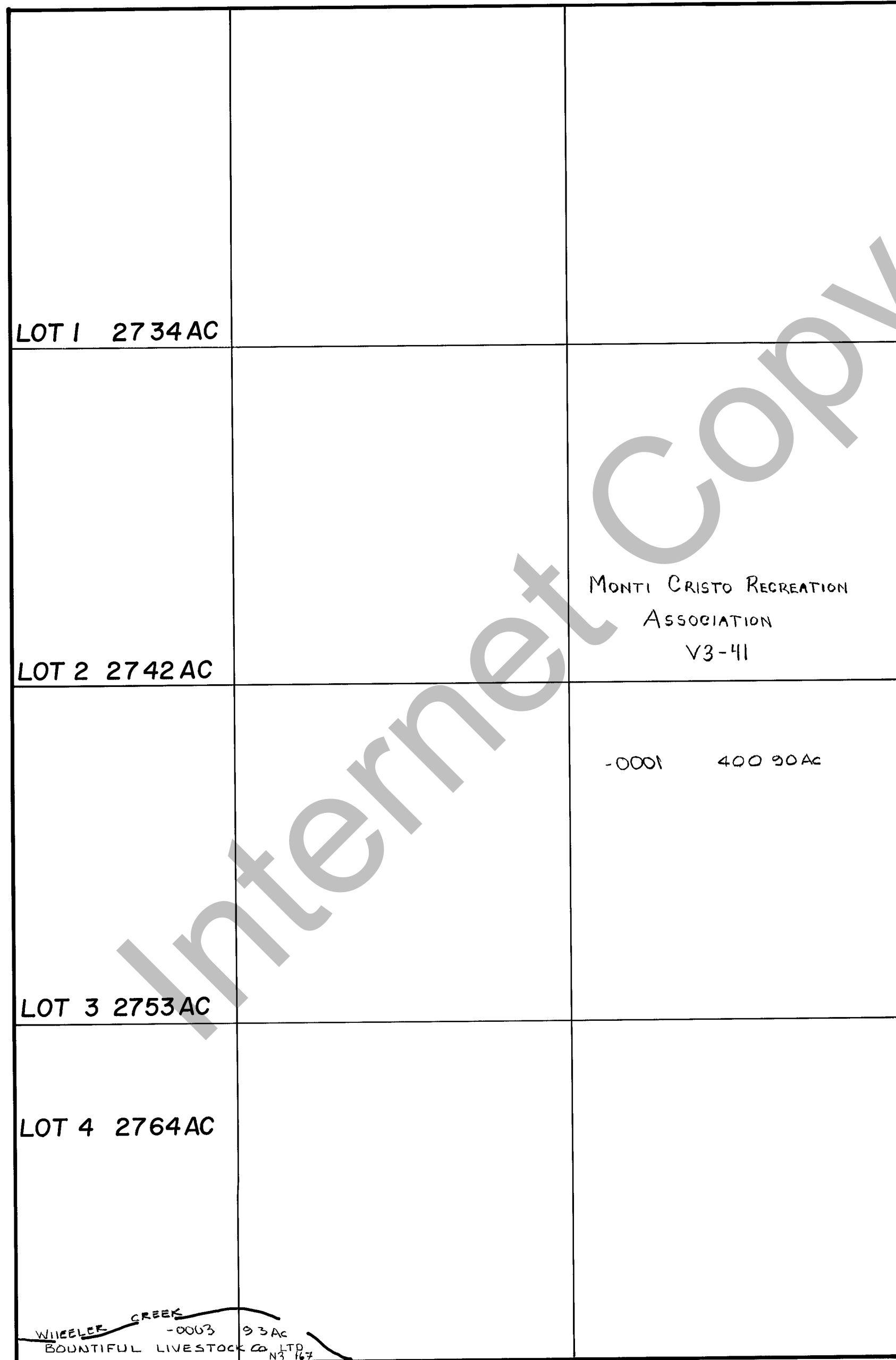

REVISIONS

08-10-79		

THIS PLAT IS MADE SOLELY FOR THE
PURPOSE OF ASSISTING IN LOCATING
THE LAND AND THE RECORDER AS
SUMES NO LIABILITY FOR VARIATIONS
IF ANY WITH AN ACTUAL SURVEY

Section 18 T 8 N R 5 E

book page

drawn by DE

date 9-79

scale 1"=400'