

RICH COUNTY  
SECTION 1, T 8 N R 5 E, SLB&M

SERIAL NO= -12-01-000 PARCEL

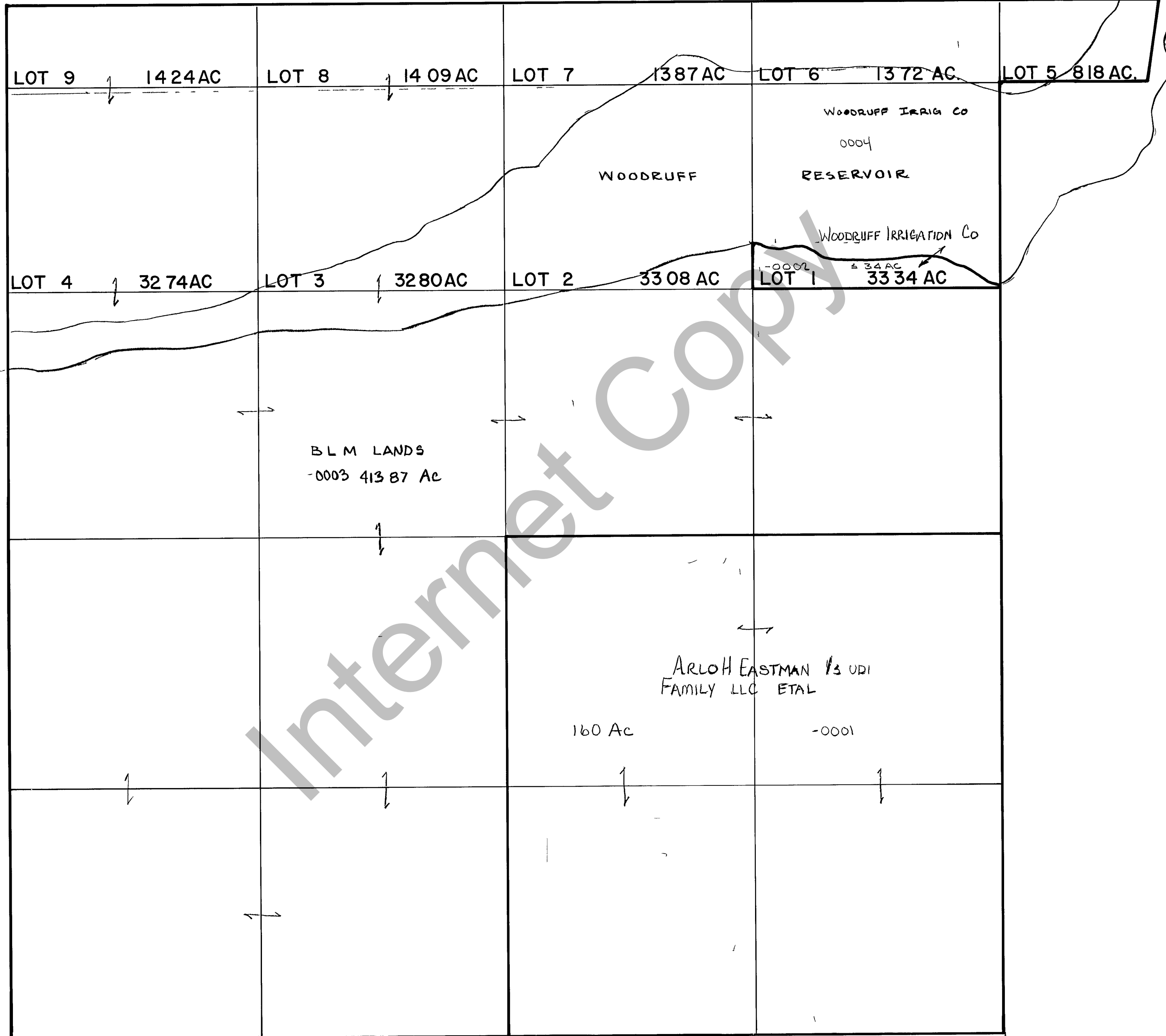

REVISIONS	
12-10-79	

THIS PLAT IS MADE SOLELY FOR THE PURPOSE OF ASSISTING IN LOCATING THE LAND AND THE RECORDER ASSUMES NO LIABILITY FOR VARIATIONS IF ANY WITH AN ACTUAL SURVEY

Section 1 T 8 N R 5 E	book	page
drawn by DE	date 9-79	scale 1" = 400'