

# RICH COUNTY T8N R5E, S L B & M

SERIAL No- 12-SEC-000-PARCEL

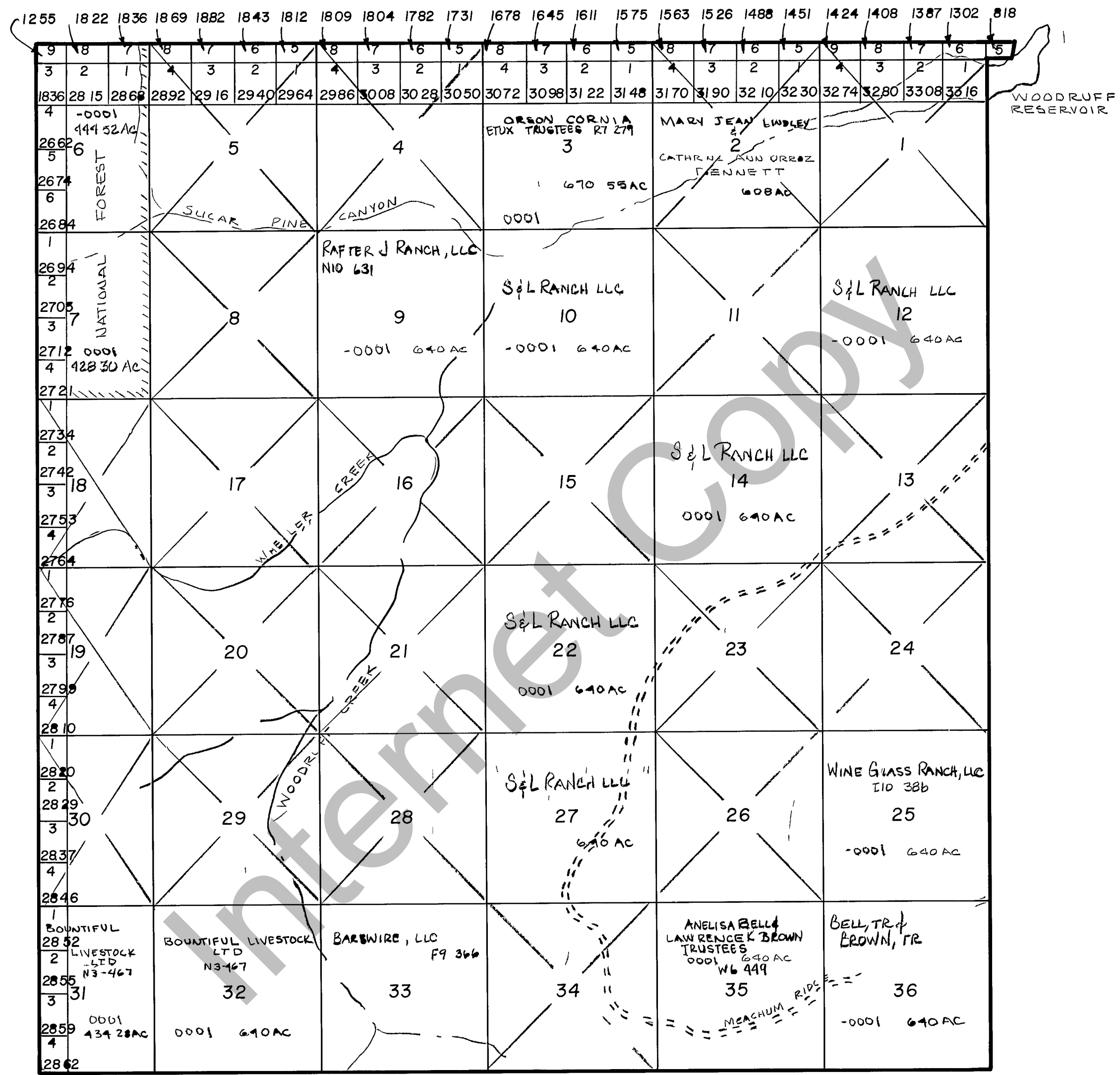

SEE SECTION PLATS FOR OWNERSHIP

<table border="1" style="width: 100%; border-collapse: collapse;"> <tr> <th colspan="2" style="text-align: left;">REVISIONS</th> </tr> <tr> <td style="width: 50%;">No 10 79</td> <td></td> </tr> <tr> <td> </td> <td> </td> </tr> <tr> <td> </td> <td> </td> </tr> <tr> <td> </td> <td> </td> </tr> </table>	REVISIONS		No 10 79								<p>THIS PLAT IS MADE SOLELY FOR THE PURPOSE OF ASSISTING IN LOCATING THE LAND AND THE RECORDER AS SOME'S NO LIABILITY FOR VARIATIONS IF ANY WITH AN ACTUAL SURVEY</p>	<p>Section <u>  </u> T <u>  </u> N <u>  </u> R <u>  </u> E <u>  </u></p> <p>drawn by DE     date 9-79</p>	<p>book    page</p> <p>_____</p> <p>scale 1"=3000'</p>
REVISIONS													
No 10 79													