

RICH COUNTY
 SECTION 5, T 7 N R 5 E, S L B & M

PARCEL NO = 07-05-000 PARCEL

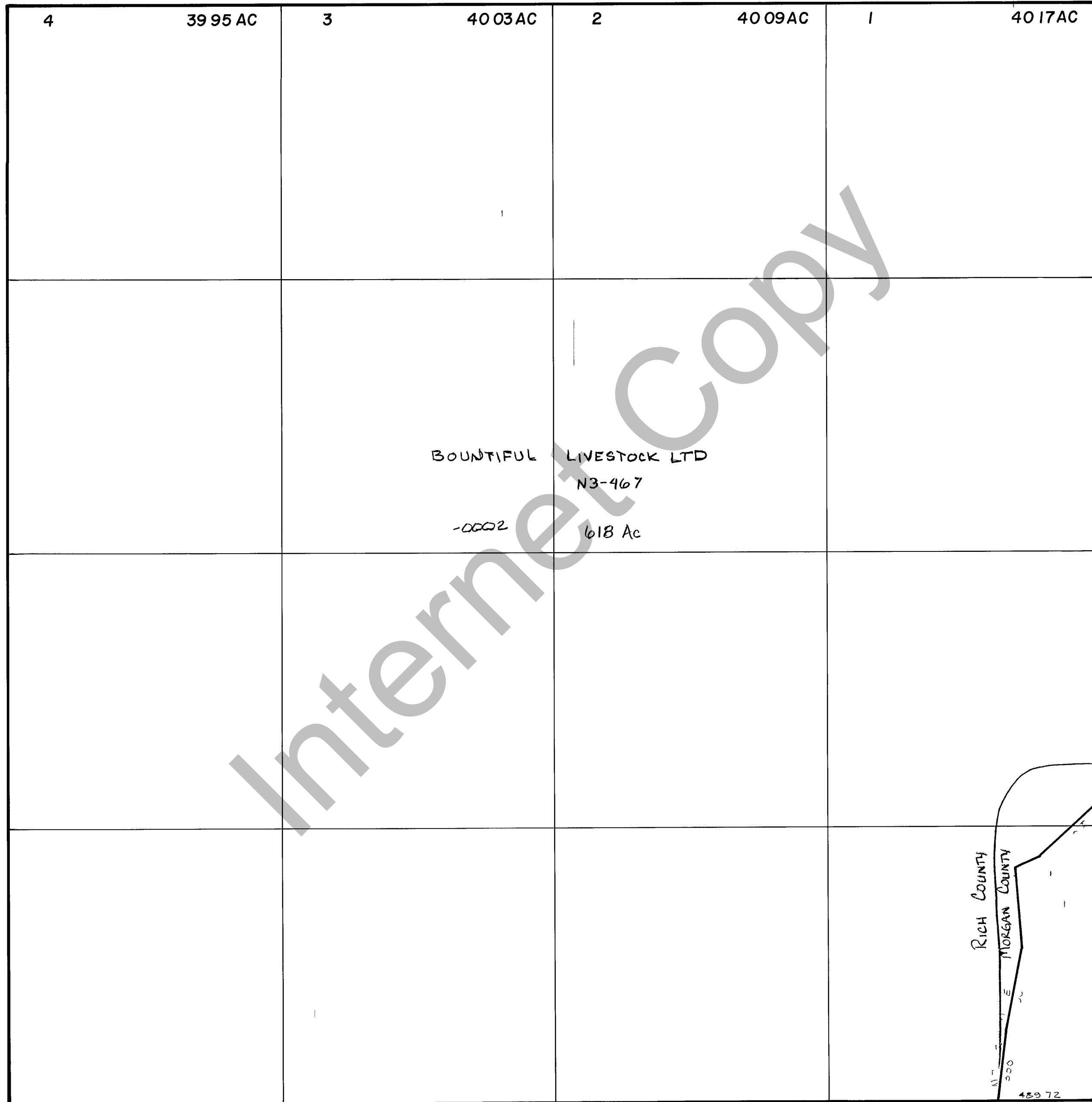

REVISIONS	
NB 10-79	

THIS PLAT IS MADE SOLELY FOR THE PURPOSE OF ASSISTING IN LOCATING THE LAND AND THE RECORDS, AS SUMES NO LIABILITY FOR VARIATIONS IF ANY WITH AN ACTUAL SURVEY

Section <u>5</u> T <u>7N</u> R <u>5E</u>	book _____	page _____
drawn by DE	date 8-79	scale 400'