

RICH COUNTY
SECTION 4, T 7N R 5E, S L B.&M

PARCEL NO = -07-04-000-PARCEL

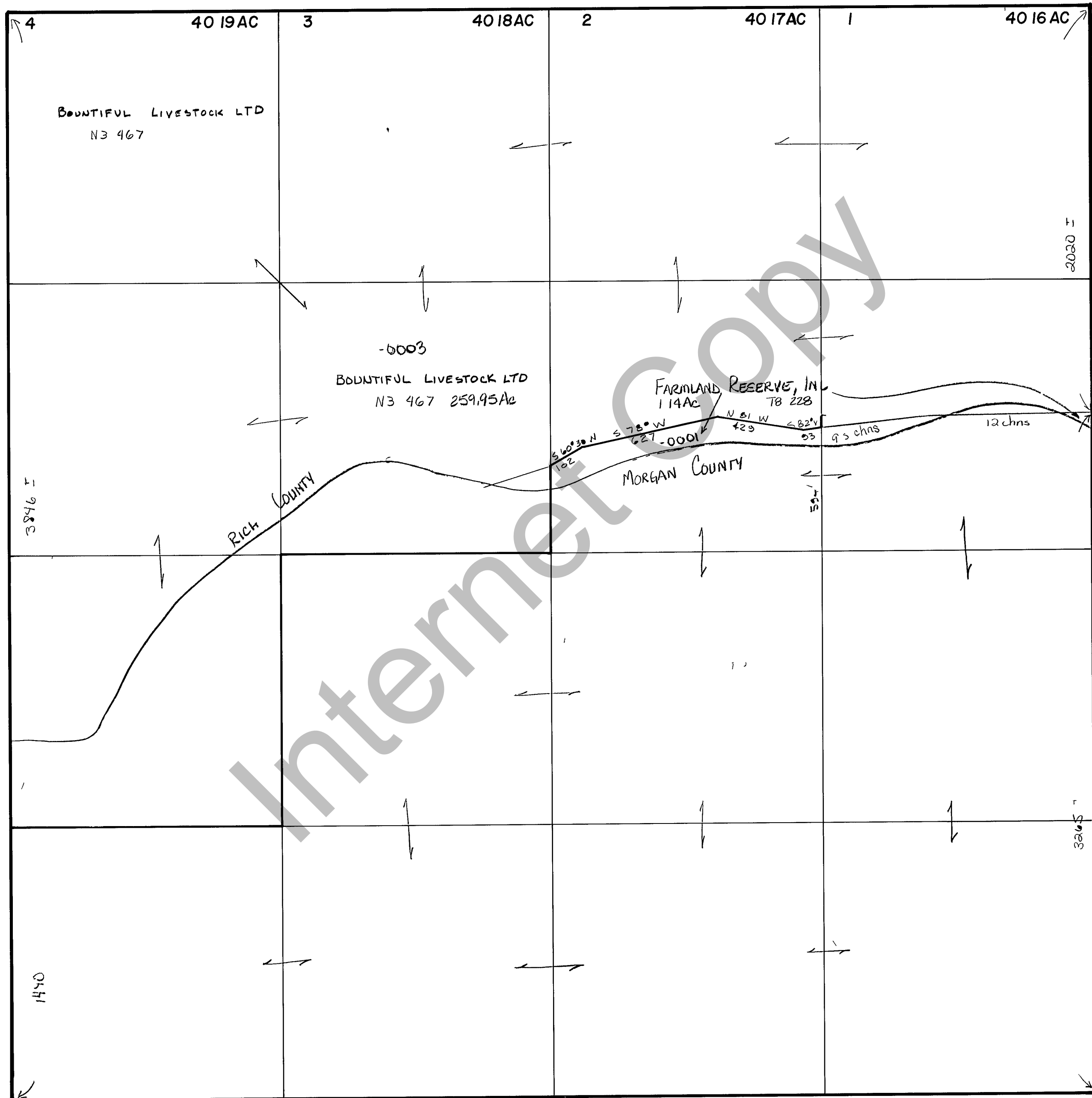

REVISIONS

08 10 79		

THIS PLAT IS MADE SOLELY FOR THE PURPOSE OF ASSISTING IN LOCATING THE LAND AND THE RECORD AS SUMES NO LIABILITY FOR VARIATIONS IF ANY WITH AN ACTUAL SURVEY

Section 4 T 7N R 5E.

drawn by DE date 8-79

book page

scale 400'