

RICH COUNTY  
SECTION 2 T 7 N. R 5 E, SLB & M

PLAT NO 07-02-000-PARCEL

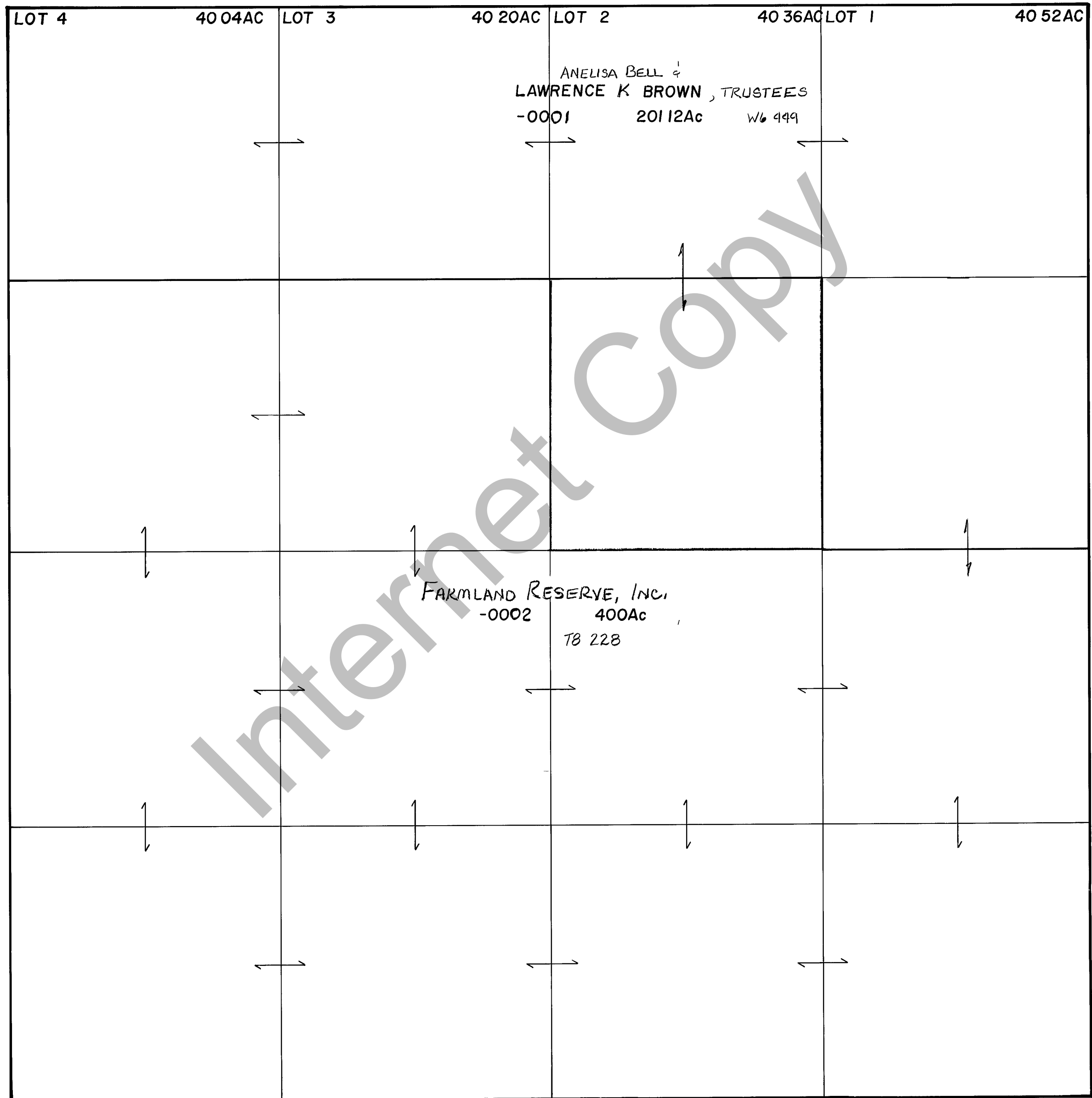

REVISIONS	

THIS PLAT IS MADE SOLELY FOR THE PURPOSE OF ASSISTING IN LOCATING THE LAND AND THE HEIGHTS. SURVEYOR ASSUMES NO LIABILITY FOR VARIATIONS IF ANY, WITH AN ACTUAL SURVEY.

Section 2 T 7 N. R 5 E

book page

drawn by DRW date 6-80

scale 1" = 400'