

RICH COUNTY SECTIONS $\frac{2}{11}$ T.7N R.4E, S.L.B&M

PARCEL NO = 06-SEC-000-PARCEL

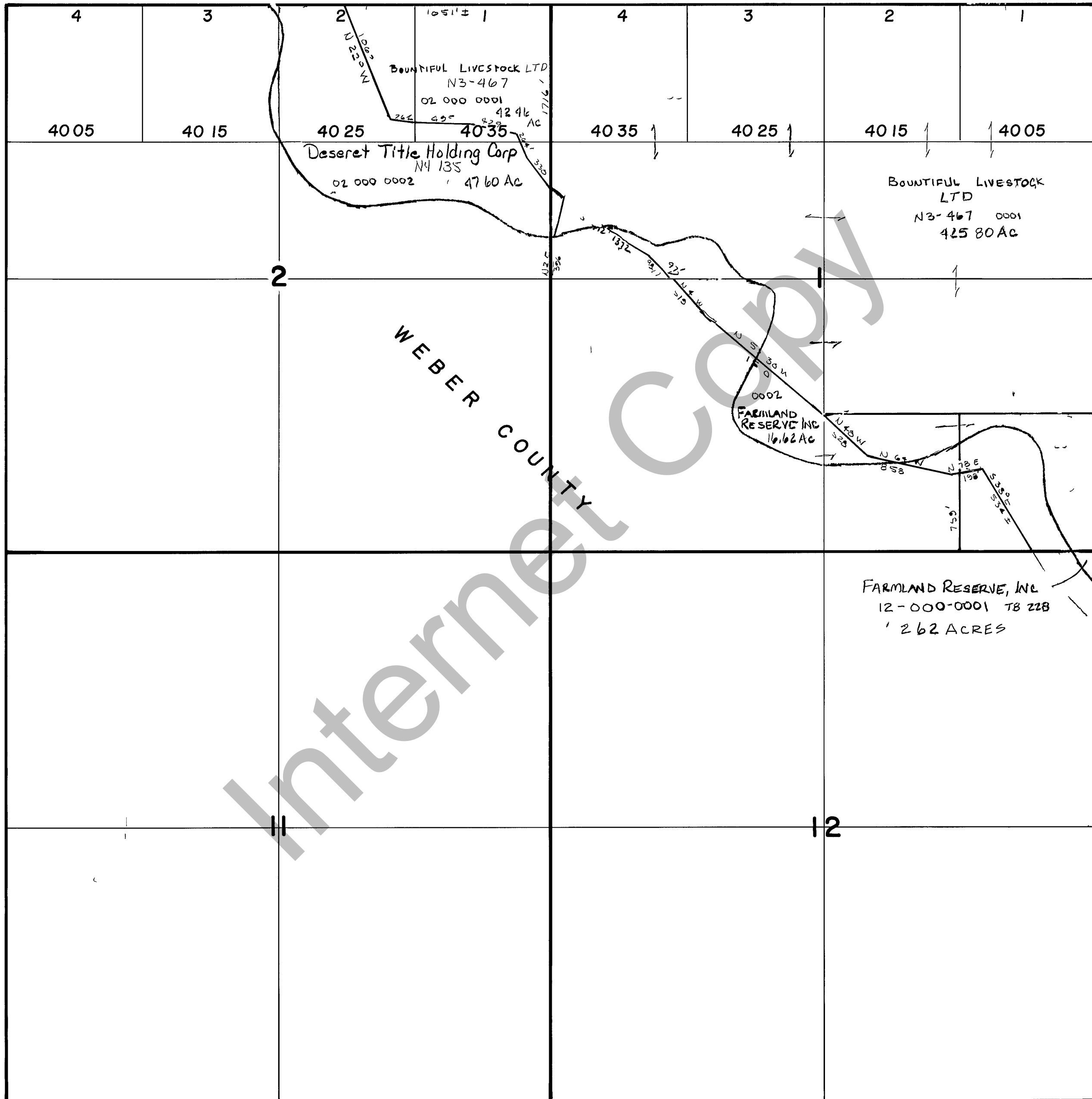

REVISIONS	
10-79	

THIS PLAT IS MADE SOLELY FOR THE PURPOSE OF ASSISTING IN LOCATING THE LAND AND THE RECORDER AS SUMES NO LIABILITY FOR VARIATIONS IF ANY WITH AN ACTUAL SURVEY.

211
Section $\frac{2}{11}$ T.7N R.4E

book page

drawn by DE date 8-79

scale 1" = 800'