

RICH COUNTY  
SECTION 18 T 5 N. R 7 E, SLB&M

SERIAL NO 02-18-000-PARCEL

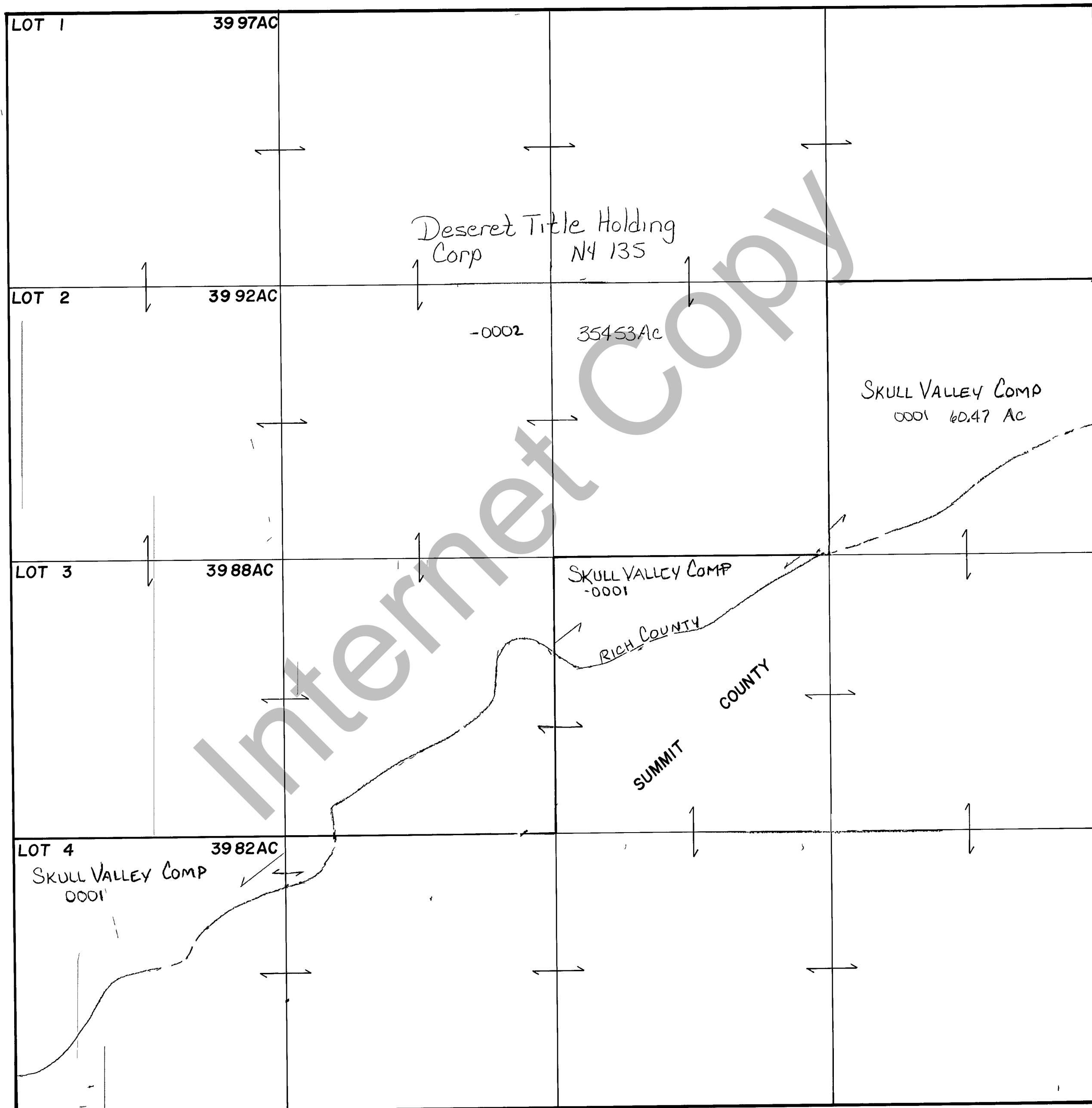

REVISIONS	

THE PLAT IS MADE SOLELY FOR THE PURPOSE OF ASSISTING IN LOCATING THE LAND AND THE RECORDER ASSUMES NO LIABILITY FOR VARIATIONS IF ANY WITH AN ACTUAL SURVEY

Section 18 T 5 N R 7 E

book page

drawn by DRW date 6-80

scale 1"=400'