

RICH COUNTY
SECTION 9 T 5 N. R 7 E, S.L.B & M

SERIAL NO 02-09-000- PARCEL

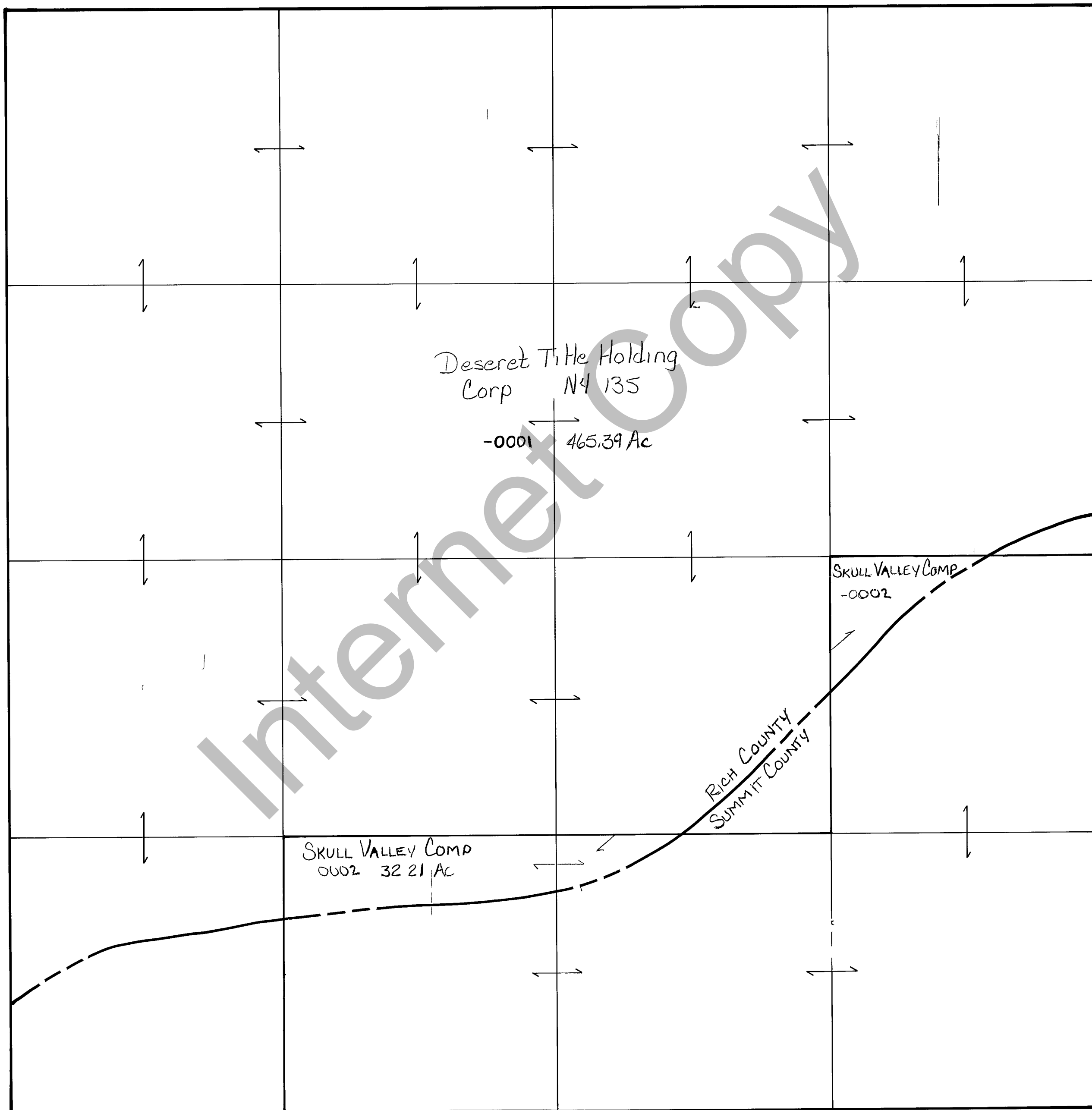

Internet Copy

REVISIONS		

THIS PLAT IS MADE SOLELY FOR THE PURPOSE OF ASSISTING IN LOCATING THE LAND AND THE RECORDER ASSUMES NO LIABILITY FOR VARIATIONS IF ANY WITH AN ACTUAL SURVEY

Section 9 T 5 N. R 7 E

book page

drawn by DRW date 6-80

scale 1" = 400'