

RICH COUNTY

T 5 N R 7 E , S. L B & M

SERIAL NO=02-SEC-000-PARCEL

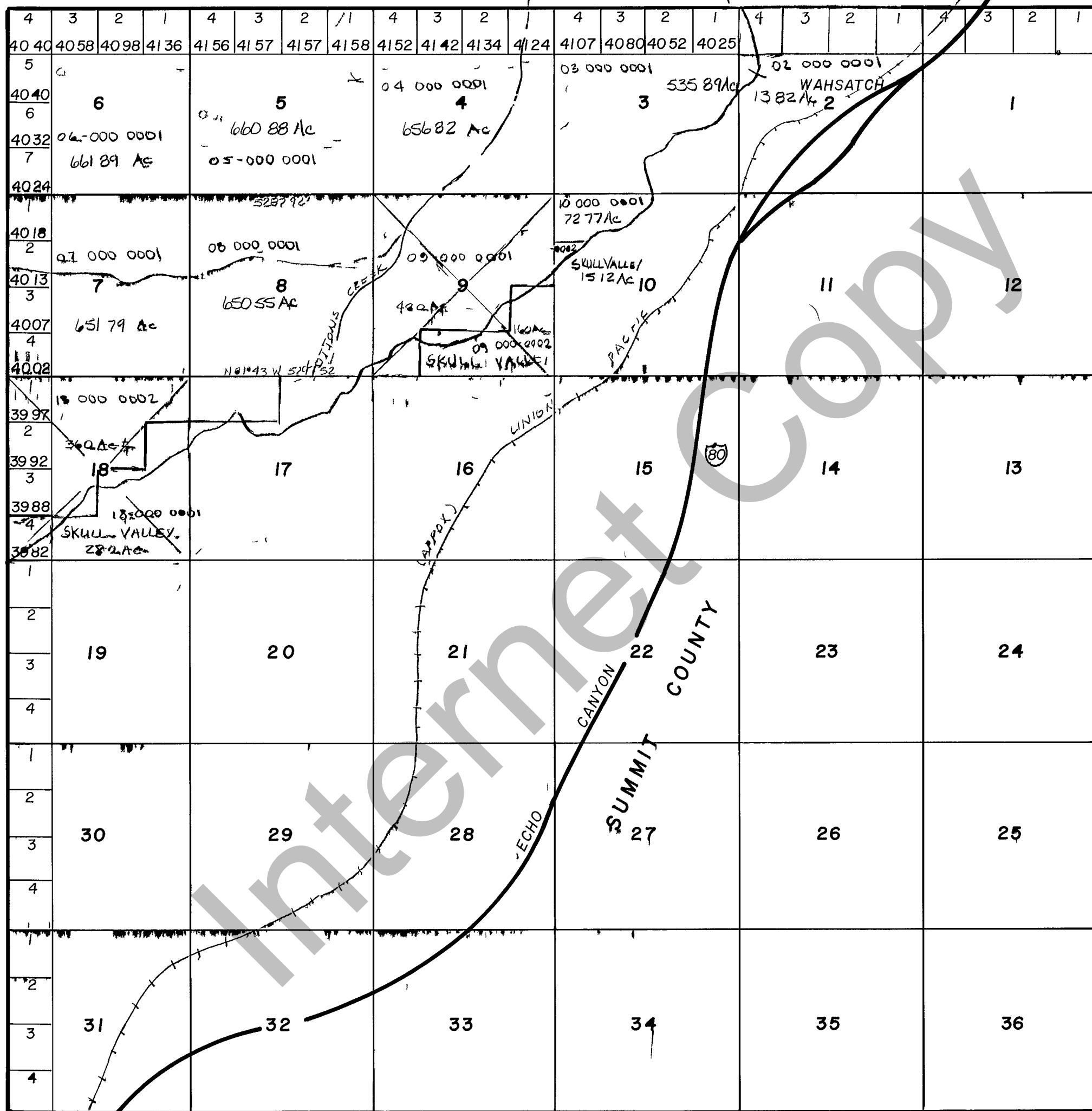

FARMLAND RESERVE, INC  
TB-228

OWNS ALL SECTIONS NOT MARKED  
OTHERWISE

REVISIONS

NB 10-79		

THIS PLAT IS MADE SOLELY FOR THE  
PURPOSE OF ASSISTING IN LOCATING  
THE LAND AND THE RECORDER AS  
SUMES NO LIABILITY FOR VARIATIONS  
IF ANY WITH AN ACTUAL SURVEY

Section T 5 N R 7 E

book page

drawn by DE date 9-79

scale 1"=3000'