

RICH COUNTY

SECTION 26 T 5 N. R 6 E, SLB&M

NOTE: COUNTY BOUNDARY IS  
 FROM U S G S SHEARING  
 CORRAL, UT (1968)  
 SERIAL NO - 01-26-000-PARCEL

23  
 8003 CHS

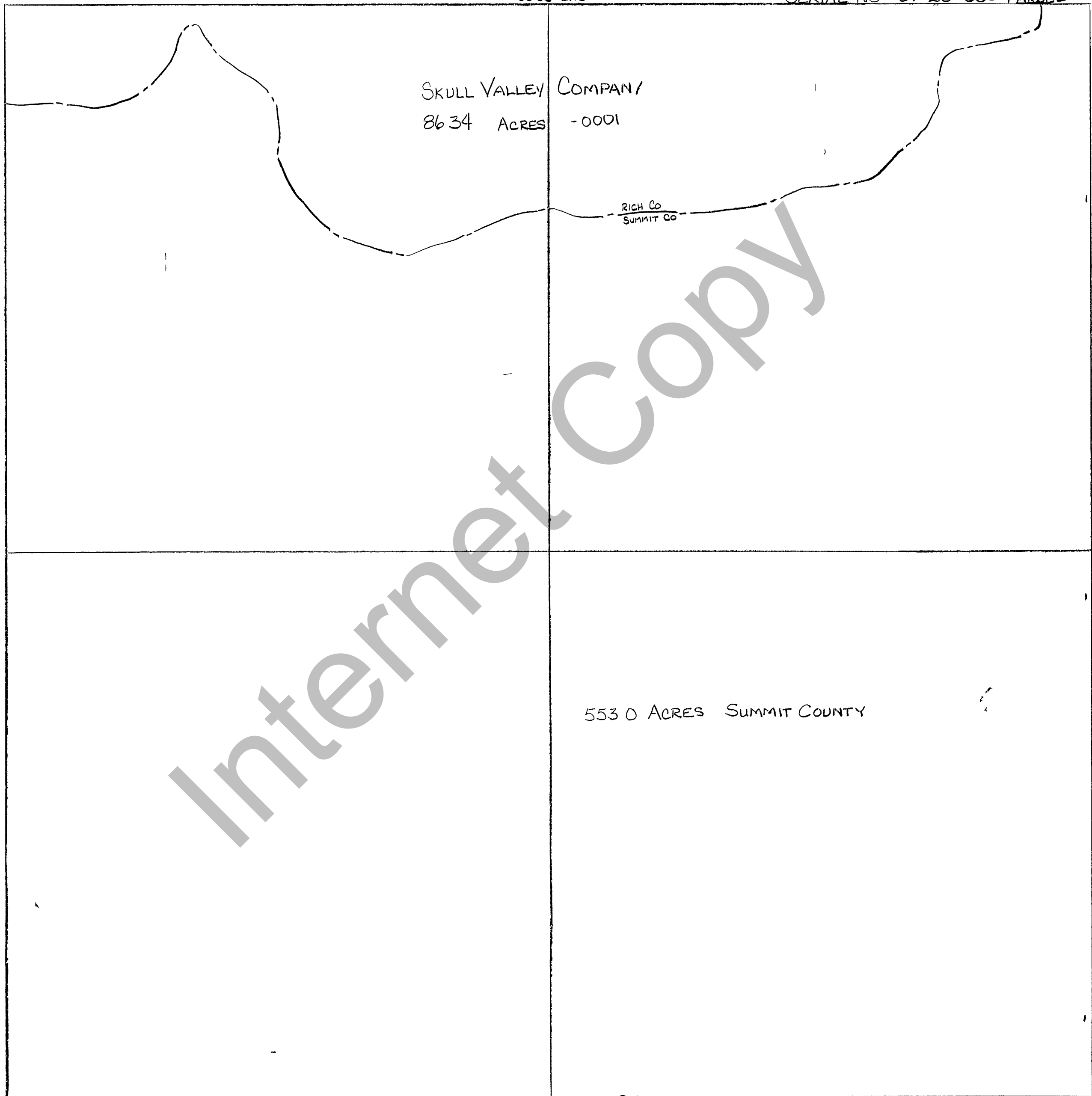

8000 CHS

35

REVISIONS		

THIS PLAT IS MADE SOLELY FOR THE  
 PURPOSE OF ASSISTING IN LOCATING  
 THE LAND AND THE RECORDER AS  
 SUMES NO LIABILITY FOR VARIATIONS  
 IF ANY WITH AN ACTUAL SURVEY

Section <u>26 T 5 N R 6 E</u>		book	page
drawn by <u>dla</u>	date <u>12/90</u>	scale	<u>1 - 400</u>