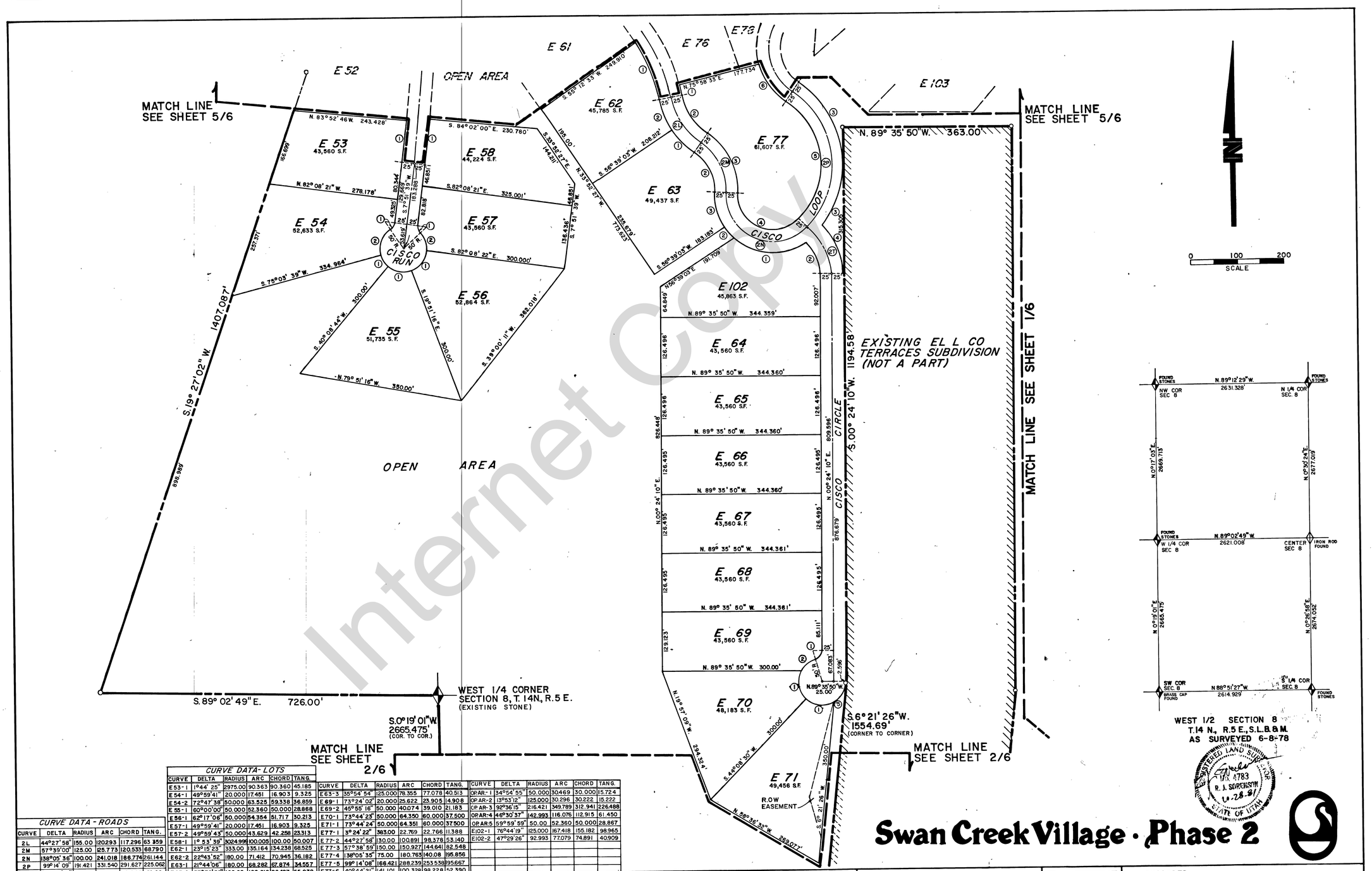

Internet Copy

Swan Creek Village · Phase 2

CURVE DATA - LOTS					
CURVE	DELTA	RADIUS	ARC	CHORD	TANG.
E53-1	1°44' 25"	2975.00	90.363	90.360	45.185
E54-1	49°59'41"	20.000	17.451	16.903	9.325
E54-2	72°47' 38"	50.000	63.525	59.338	36.859
E55-1	60°00'00"	50.000	52.360	50.000	28.868
E56-1	62°17'06"	50.000	54.354	51.717	30.213
E57-1	49°59'41"	20.000	17.451	16.903	9.325
E57-2	49°59'43"	50.000	43.629	42.258	23.313
E58-1	1° 53' 39"	3024.999	100.005	100.00	50.007
E62-1	23°15'23"	333.00	135.164	134.238	68.525
E62-2	22°43'52"	180.00	71.412	70.945	36.182
E63-1	21°44'06"	180.00	68.282	67.874	34.557
E63-2	57°38'59"	100.00	100.618	96.427	55.032

CURVE DATA - ROADS					
CURVE	DELTA	RADIUS	ARC	CHORD	TANG.
2L	44°27' 58"	155.00	120.293	117.296	63.359
2M	57°39'00"	125.00	125.773	120.533	68.790
2N	138°05' 36"	100.00	241.018	186.774	261.144
2P	99°14' 09"	191.421	331.540	291.627	225.062
2T	46° 55' 48"	117.993	94.587	92.074	50.00

CURVE	DELTA	RADIUS	ARC	CHORD	TANG.
E63-3	35°54' 54"	125.000	78.355	77.078	40.513
E69-1	73°24' 02"	20.000	25.622	23.905	14.908
E69-2	45°55' 16"	50.000	40.074	39.010	21.183
E70-1	73°44' 23"	50.000	64.350	60.000	37.500
E71-1	73°44' 24"	50.000	64.351	60.000	37.500
E77-1	3° 24' 22"	383.00	22.769	22.766	11.388
E77-2	44°27' 58"	130.00	100.891	98.378	53.140
E77-3	57°38' 59"	150.00	150.927	144.641	82.548
E77-4	138°05' 35"	75.00	180.763	140.08	195.856
E77-5	99° 14' 08"	166.421	288.239	253.538	195.667
E77-6	40°44' 21"	141.101	100.328	98.228	52.390

CURVE	DELTA	RADIUS	ARC	CHORD	TANG.
OP.AR-1	34°54' 55"	50.000	30.469	30.000	15.724
OP.AR-2	13°53' 12"	125.000	30.296	30.222	15.222
OP.AR-3	92°36' 15"	216.421	349.789	312.941	226.488
OP.AR-4	46°30' 37"	142.993	116.076	112.915	61.450
OP.AR-5	59°59' 59"	50.00	52.360	50.000	28.867
EIO2-1	76°44' 19"	125.000	167.418	155.182	98.965
EIO2-2	47°29' 26"	92.993	77.079	74.891	40.909

RICH COUNTY, UT.

P/S ASSOCIATES, INC.
ENGINEERS AND SURVEYORS
307 WEST 200 SOUTH ST. · SUITE 5002
SALT LAKE CITY, UTAH, 84101
PHN: (801) 532-7681
P/S NO. 56-09-10 9-15-80 J.B.

PLANNING COMMISSION
APPROVED THIS 3rd DAY OF Oct A.D., 19 82 BY THE RICH COUNTY PLANNING COMMISSION.
W. Earl Bell
CHAIRMAN: RICH CNTY. PLANNING COMM.

BOARD OF HEALTH
APPROVED THIS 27 DAY OF August A.D., 19 82.
Joel B. Hoopt
BEAR RIVER DISTRICT HEALTH DEPT.

ENGINEER'S CERTIFICATE
I HEREBY CERTIFY THAT THIS OFFICE HAS EXAMINED THIS PLAT AND IT IS CORRECT IN ACCORDANCE WITH INFORMATION ON FILE IN THIS OFFICE.
10-5-82 DATE
RICH COUNTY ENGINEER

APPROVAL AS TO FORM
APPROVED AS TO FORM THIS 8 DAY OF December A.D., 19 82
Richard D. Loadon
COUNTY ATTORNEY

COUNTY COMMISSION
PRESENTED TO THE BOARD OF COMMISSIONERS OF RICH COUNTY THIS 6 DAY OF December A.D., 19 82 AT WHICH TIME THIS SUBDIVISION WAS APPROVED AND ACCEPTED.
Lewis Stuart
ATTEST: COUNTY CLERK COUNTY COMMISSION

SHEET NO. 4/6

RECORDED
STATE OF UTAH, COUNTY OF RICH, RECORDED AND FILED AT THE REQUEST OF Swan Creek Village, Inc.
DATE Dec. 09, 1982 TIME 2:27 PM BOOK 64 PAGE 204
FEE $ 295.00
Debra Lee Ames
RICH COUNTY RECORDER