THE SEASONS RESORT COMMUNITY

A PLANNED UNIT DEVELOPMENT

PART OF THE NORTHWEST QUARTER OF SECTION 21,
TOWNSHIP 14 NORTH, RANGE 5 EAST,
SALT LAKE BASELINE AND MERIDIAN
RICH COUNTY
GARDEN CITY, UTAH

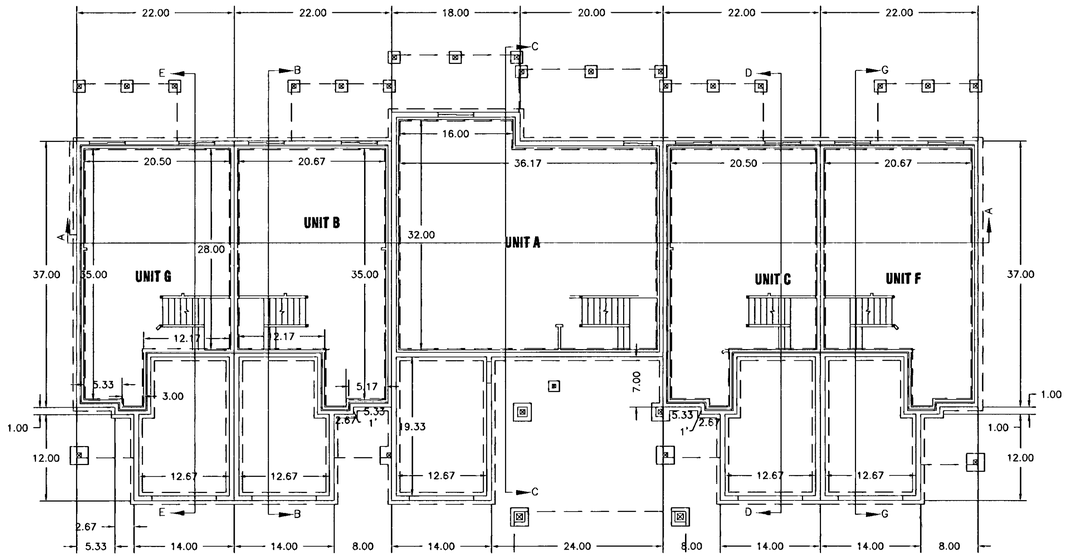

BASEMENT LEVEL
SCALE: 1"=10'

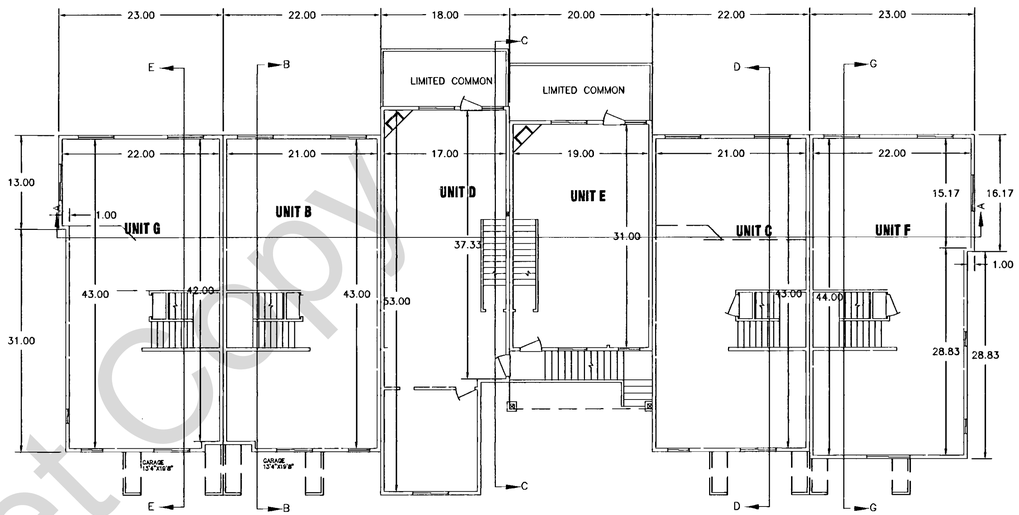

SECOND LEVEL
SCALE: 1"=10'

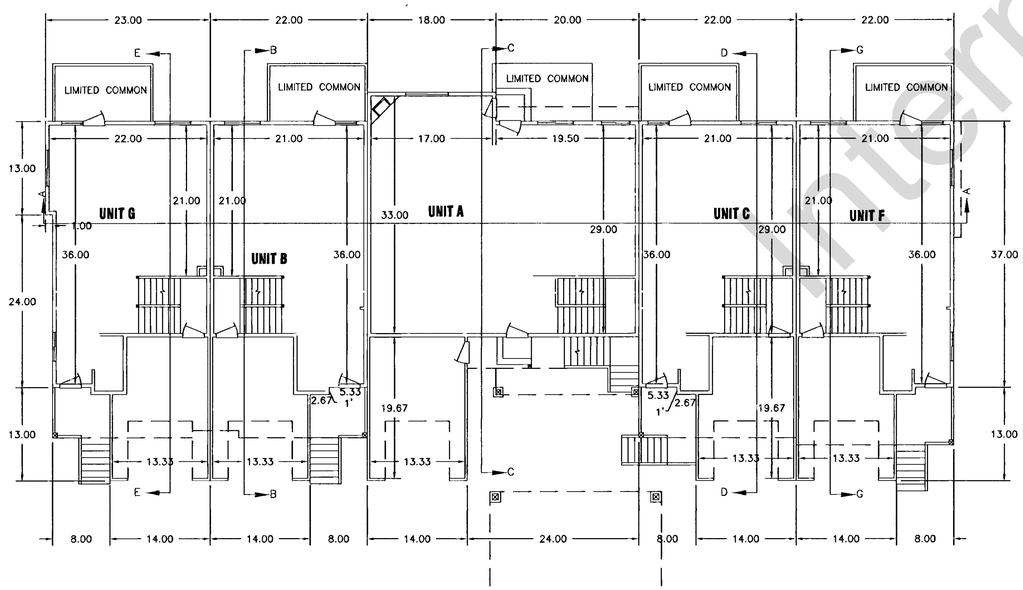

MAIN LEVEL
SCALE: 1"=10'

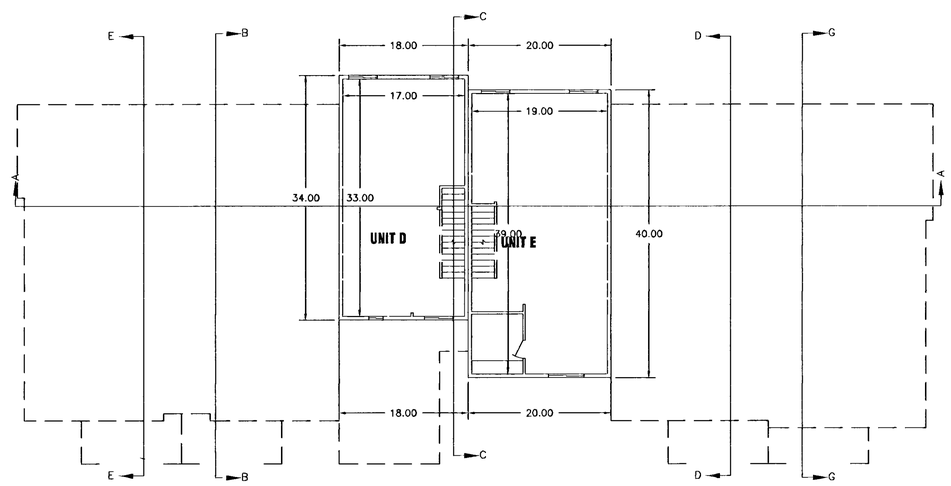

THIRD LEVEL
SCALE: 1"=10'

Internet Copy

ALLIANCE CONSULTING ENGINEERS
760 WEST 200 NORTH SUITE 8
LOGAN, UTAH 84321
(435)755-5121
allianceengr@qwest.net

REGISTERED LAND SURVEYOR 275617 STATE OF UTAH BRIAN G. LYON SEAL

No.	REVISIONS / SUBMISSIONS	DATE

REVIEWED : DRAWN :
CAD FILE : PROJECT NO. :

PROJECT TITLE: THE SEASONS RESORT COMMUNITY
A PLANNED UNIT DEVELOPMENT
PART OF THE NORTHWEST QUARTER OF SECTION 21, TOWNSHIP 14 NORTH, RANGE 5 EAST, SALT LAKE BASELINE AND MERIDIAN
RICH COUNTY
GARDEN CITY, UTAH

DRAWING TITLE: 7-PLEX PLAN VIEW

DATE : AUG.21,2007
DRAWING No. 3 of 4