COVE AT HARBOR VILLAGE
BUILDINGS A-E & N

BUILDING A

BASEMENT

FINISHED FLOOR ELEVATION: 5958.45'
CEILING ELEVATION: 5967.45'

MAIN FLOOR

FINISHED FLOOR ELEVATION: 5968.45'
CEILING ELEVATION: 5976.45'

BUILDING B

BASEMENT

FINISHED FLOOR ELEVATION: 5962.40'
CEILING ELEVATION: 5971.40'

MAIN FLOOR

FINISHED FLOOR ELEVATION: 5972.40'
CEILING ELEVATION: 5980.40'

BUILDING C

BASEMENT

FINISHED FLOOR ELEVATION: 5960.89'
CEILING ELEVATION: 5969.89'

MAIN FLOOR

FINISHED FLOOR ELEVATION: 5970.89'
CEILING ELEVATION: 5978.89'

BUILDING D

BASEMENT

FINISHED FLOOR ELEVATION: 5957.61'
CEILING ELEVATION: 5966.61'

MAIN FLOOR

FINISHED FLOOR ELEVATION: 5967.61'
CEILING ELEVATION: 5975.61'

BUILDING E

BASEMENT

FINISHED FLOOR ELEVATION: 5955.95'
CEILING ELEVATION: 5964.95'

MAIN FLOOR

FINISHED FLOOR ELEVATION: 5965.95'
CEILING ELEVATION: 5973.95'

BUILDING N

BASEMENT

FINISHED FLOOR ELEVATION: 5961.79'
CEILING ELEVATION: 5970.79

MAIN FLOOR

FINISHED FLOOR ELEVATION: 5971.79'
CEILING ELEVATION: 5979.79

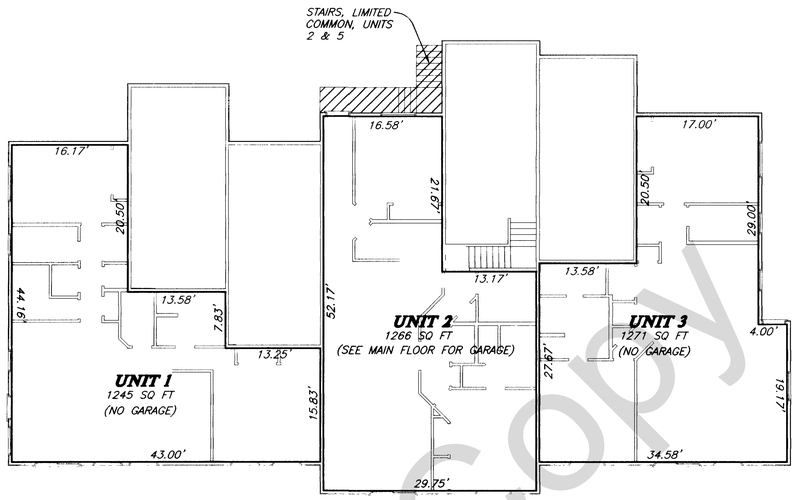

BASEMENT

ALL WALLS ARE 0.42' THICK

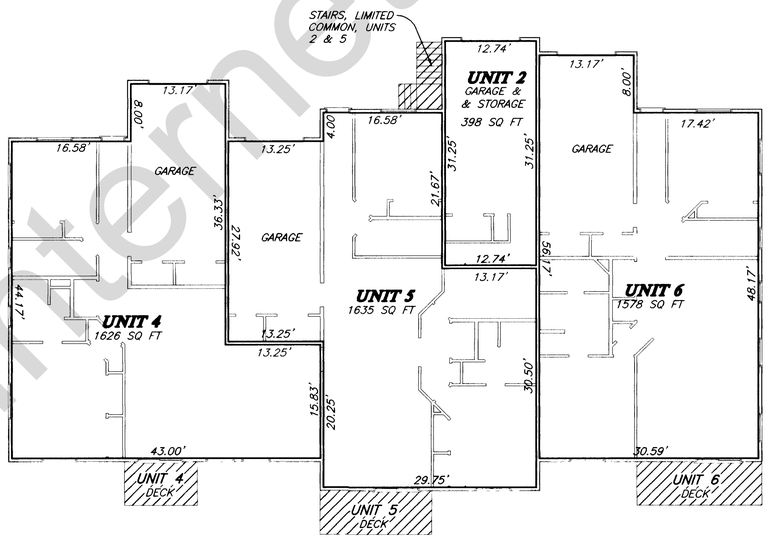

MAIN FLOOR

ALL WALLS ARE 0.42' THICK

= LIMITED COMMON

Internet Copy

RICH COUNTY RECORDER

STATE OF UTAH)
COUNTY OF RICH)

THIS PLAT HAS BEEN DULY ACKNOWLEDGED, CERTIFIED AND APPROVED AND MAY BE LAWFULLY BE RECORDED IN RICH COUNTY, UTAH

FILING NO. _____
DATE _____
TIME _____
BOOK _____
PAGE _____
REQUEST OF _____ RICH COUNTY RECORDER

REEVE & ASSOCIATES, INC.
Civil Engineering * Structural Engineering
Surveying * Land Planning
EXECUTIVE BLDG., 4155 S. HARRISON BLVD., #310, OGDEN, UT 84403
(801) 621-3100 FAX (801) 621-2666

PROJECT NO: 4141-07
DATE: APRIL 27, 2001
SCALE: 1"=10'
REVISION: _____
SURVEYOR: R. WILLIFORD
DRAFTER: H. GUNN
CHECKED: _____

G:\DRAWINGS\SHARED\4141\07\CONDO3.DWG Mon Apr 29 10:54:22 2002 H.GUNN