

NOTICE OF PUBLIC HEARING

A Request for Services has been filed with the Rich County Clerk and has been certified as complete. Filing a Request for Services begins the process to form a Local Service District. Under Utah Code Ann. § 17B-1-204, a sufficient number of registered voters residing within a proposed area may file a formal request for the County to provide them with a specific service and propose the creation of a Local Service District. The Request for Services gives the County the option to (1) provide the proposed area with the requested service or (2) allow the process to form a Local Service District to continue.

The Request for Services asks Rich County to provide the proposed area: “a system for the collection, storage, retention, control, conservation, treatment, supplying, distribution, or reclamation of water, specifically including culinary water, but excluding sewage service where such service is provided already by another entity.” The proposed area is shown on the attached map and includes the following subdivisions:

Sweetwater Park Golf Course Subdivisions #1-6
Sweetwater Park Omega Subdivisions #1-6
Sweetwater Park Subdivisions #1-10A
Sweetwater Park Trailer and Camper Park Phases 1 through 8.
Foxridge Subdivisions 1 through 4.

The Rich County Board of Commissioners will hold a public hearing on the Request for Services on Wednesday, April 5 at 6:00 p.m. at 69 N. Paradise Parkway, Building #C, Lakeview Room, in Garden City. Those attending the meeting will be invited to provide comments on whether the requested service is needed in the proposed area, whether the requested service should be provided by Rich County or the proposed Local Service District, and on any other related matter. A full copy of the Request for Services may be obtained by contacting Rich County Clerk, Becky Peart at (435) 793-2415.

SURVEYOR'S CERTIFICATE
 I, Jeff S. Hansen, do hereby certify that I am a Registered Land Surveyor and that this is a true and correct copy of the plat as prescribed by the Laws of the State of Utah, and that I have made and/or caused to be made a personal inspection of the original survey and the plat shown and described herein and that the plat is a true and correct copy of the original survey and the plat as shown and described herein.

ELECTRONIC COPY
 2-08-17

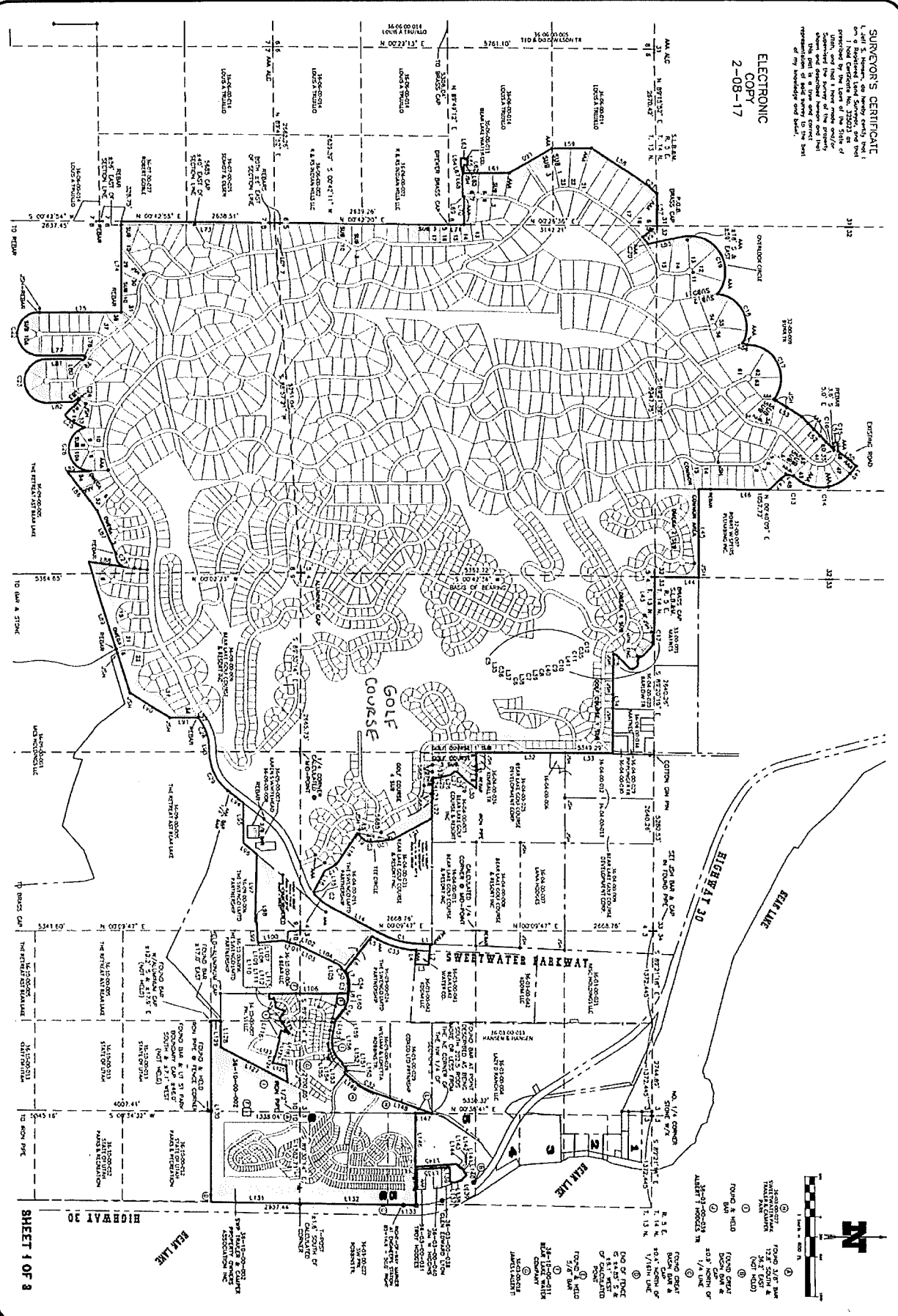

SHEET 1 OF 3

PROPERTY SURVEY
 PREPARED BY THE BEAR LAKE WATER COMPANY
 FOR THE BEAR LAKE WATER COMPANY

JSH
SURVEYING & DRAFTING INC.
 P.O. BOX 300 • 6215712Z, UTAH 84309
 (435) 249-0090 • TOLL FREE 1-888-420-0060

PROPERTY SURVEY FOR THE BEAR LAKE WATER COMPANY

SURVEY LOCATION
 SECTIONS: 3450010 T. 10 N., R. 5 E.
 SECTION: 22 T. 14 N., R. 6 E.
 OF THE SALT LAKE BASE AND MERIDIAN.

DATE: 2/08/17
DRAWN BY: JSH
JOB NUMBER: 16-116
SCALE: 1" = 600'